

LEGEND

- PROPOSED STRUCTURES
- GUY ANCHOR
- ARCHEOLOGICAL SENSITIVE
- WETLANDS
- VSWI
- ROADS
- RAILROAD
- RTE
- STREAM
- SELECTIVE CLEARING
- PROPERTY LINE
- EDGE T-LINE
- RIGHT-OF-WAY LIMITS OF CLEARING
- EXISTING EDGE OF VEGETATION
- DEER WINTERING AREAS

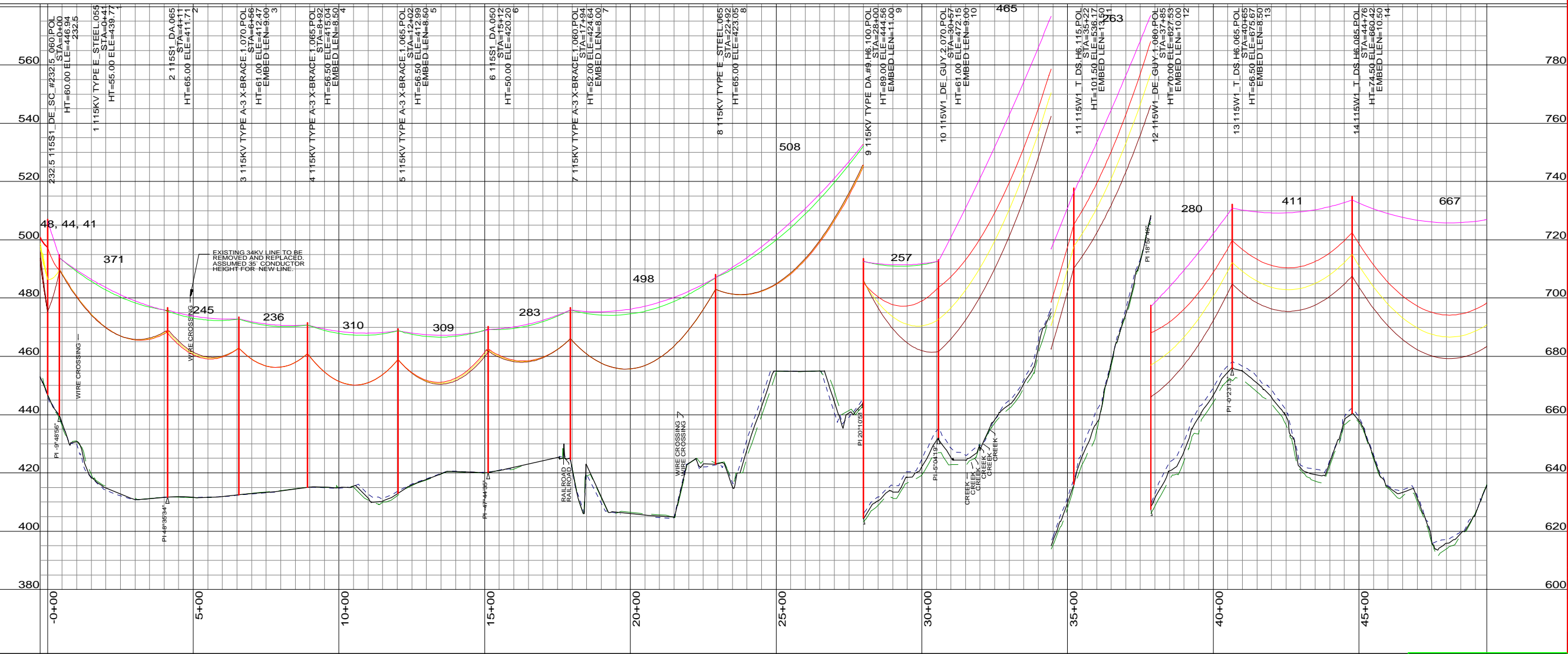

CONDUCTOR:

115KV: 1272 ACSR, BITTERN NON-SPECULAR

34.5KV: GMP LINE: 336 ACSR, LINNET, NON-SPECULAR

34.5KV: STOWE ELEC. LINE: 477 ACSR, HAWK, NON-SPECULAR

SHIELD WIRE: 3/8" EHS GALVANIZED STEEL

OPGW: 1/2" O.D., 72 FIBER



400.0 FT. HORIZ. SCALE

40.0 FT. VERT. SCALE

- NOTES:**
- 1) CONDUCTOR SAG SHOWN AT 212° F
 - 2) OPGW SAG SHOWN AT 20° F
 - 3) A SOLID PROFILE LINE IS THE CENTERLINE OF CONSTRUCTION
 - 4) PROFILE LINE INDICATES 10FT LEFT FACING INCREASING STATIONING
 - 5) PROFILE LINE INDICATES 10FT RIGHT FACING INCREASING STATIONING
 - 6) RIGHT-OF-WAY LINES ARE DISPLAYED AT 50FT RIGHT AND LEFT OF NEW 115 KV CENTERLINE, TOTALING 100FT WIDE, EXCEPT WHERE NOTED

FOR VERMONT PSB FILING 3/--/07

PROPRIETARY
THIS DOCUMENT IS THE PROPERTY OF VERMONT ELECTRIC POWER COMPANY, INC. AND CONTAINS PROPRIETARY AND CONFIDENTIAL INFORMATION WHICH MUST NOT BE DUPLICATED, USED OR DISCLOSED OTHER THAN AS EXPRESSLY AUTHORIZED BY VERMONT ELECTRIC POWER COMPANY, INC.

14220 LADUE ROAD
ST. LOUIS, MO 63017

VERMONT ELECTRIC POWER CO., INC.
RUTLAND, VERMONT

**DUXBURY - STOWE
115KV LINE
PLAN & PROFILE**

DATE: 8/25/06	DESIGNED: J. GRISHAM	DRAWN BY: SRB (PEI)	CHECKED BY: R. FAERBER	SCALE: AS SHOWN	DRAWN BY: SRB (PEI)	APPROVED BY: RRF (PEI)	DATE: 8/25/06
PLOT: 1-1				DRAWING NUMBER: L051 - 001			

REV	DATE	DR	CHK	DESCRIPTION
H	8/25/06	JAG	RRF	FOR VERMONT PSB FILING - 3/07
G	8/25/06	JAG	RRF	FOR VERMONT PSB FILING - 8/25/06
F	7/31/06	JAG	MAT	FOR VERMONT DPS FILING
E	7/26/06	JAG	MAT	FOR CLIENT COMMENT
D	7/13/06	JAG	MAT	FOR CLIENT COMMENT
C	6/29/06	JAG	MAT	FOR CLIENT COMMENT
B	6/27/06	JAG	MAT	FOR CLIENT COMMENT
A	6/13/06	JAG	MAT	FOR CLIENT COMMENT

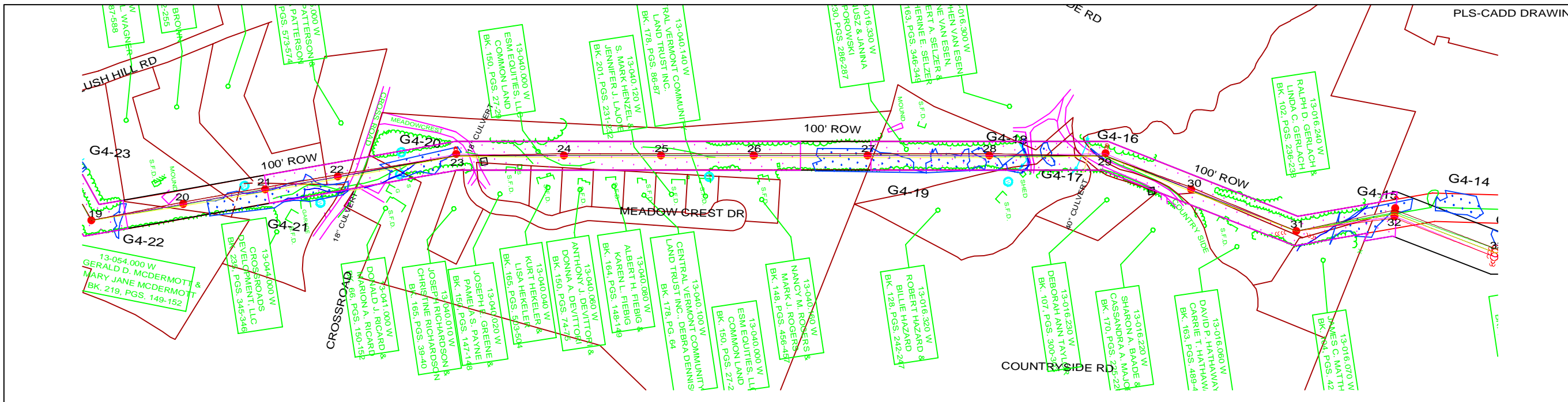

LEGEND

- PROPOSED STRUCTURES
- GUY ANCHOR
- ARCHEOLOGICAL SENSITIVE
- WETLANDS
- VSWI
- ROADS
- RAILROAD
- RTE
- STREAM
- SELECTIVE CLEARING
- PROPERTY LINE
- EDGE T-LINE
- RIGHT-OF-WAY LIMITS OF CLEARING
- EXISTING EDGE OF VEGETATION
- DEER WINTERING AREAS

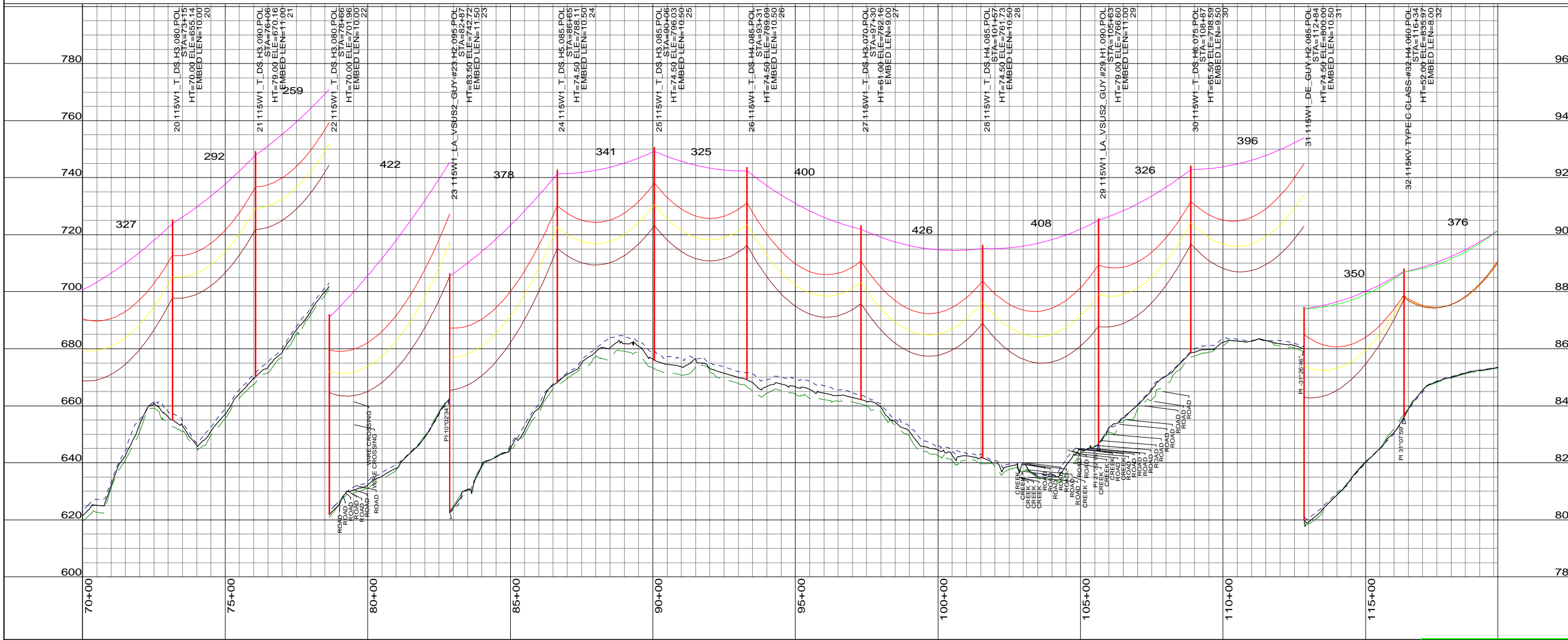

CONDUCTOR:

- 115KV: 1272 ACSR, BITTERN NON-SPECULAR
- 34.5KV: GMP LINE: 336 ACSR, LINNET, NON-SPECULAR
- 34.5KV: STOWE ELEC. LINE: 477 ACSR, HAWK, NON-SPECULAR

SHIELD WIRE: 3/8" EHS GALVANIZED STEEL

OPGW: 1/2" O.D., 72 FIBER

400.0 FT. ———— HORIZ. SCALE

40.0 FT. ———— VERT. SCALE

- NOTES:**
- 1) CONDUCTOR SAG SHOWN AT 212° F
 - 2) OPGW SAG SHOWN AT 20° F
 - 3) A SOLID PROFILE LINE IS THE CENTERLINE OF CONSTRUCTION
 - 4) PROFILE LINE INDICATES 10FT LEFT FACING INCREASING STATIONING
 - 5) PROFILE LINE INDICATES 10FT RIGHT FACING INCREASING STATIONING
 - 6) RIGHT-OF-WAY LINES ARE DISPLAYED AT 50FT RIGHT AND LEFT OF NEW 115 KV CENTERLINE, TOTALING 100FT WIDE, EXCEPT WHERE NOTED

FOR VERMONT PSB FILING 3/--/07

PROPRIETARY
THIS DOCUMENT IS THE PROPERTY OF VERMONT ELECTRIC POWER COMPANY, INC. AND CONTAINS PROPRIETARY AND CONFIDENTIAL INFORMATION WHICH MUST NOT BE REPLICATED, USED OR DISCLOSED OTHER THAN AS EXPRESSLY AUTHORIZED BY VERMONT ELECTRIC POWER COMPANY, INC.

POWER ENGINEERS		VILCO	
14220 LADUE ROAD ST. LOUIS, MO 63017		VERMONT ELECTRIC POWER CO., INC. RUTLAND, VERMONT	
DUXBURY - STOWE 115KV LINE PLAN & PROFILE			
DATE: 8/25/06	DESIGNED: J. GRISHAM	APPROVED BY: S. BELCH	DATE: 8/25/06
DESIGNED: J. GRISHAM	CHECKED: R. FAERBER	CHECKED BY: JAG (PEI)	DATE: 8/25/06
DRAWING NUMBER: L051 - 003		PLOT: 1-1	

REV	DATE	DR	CHK	DESCRIPTION
H	8/25/06	JAG	RRF	FOR VERMONT PSB FILING - 3/07
G	8/25/06	JAG	RRF	FOR VERMONT PSB FILING - 8/25/06
F	7/31/06	JAG	MAT	FOR VERMONT DPS FILING
E	7/26/06	JAG	MAT	FOR CLIENT COMMENT
D	7/13/06	JAG	MAT	FOR CLIENT COMMENT
C	6/29/06	JAG	MAT	FOR CLIENT COMMENT
B	6/27/06	JAG	MAT	FOR CLIENT COMMENT
A	6/13/06	JAG	MAT	FOR CLIENT COMMENT

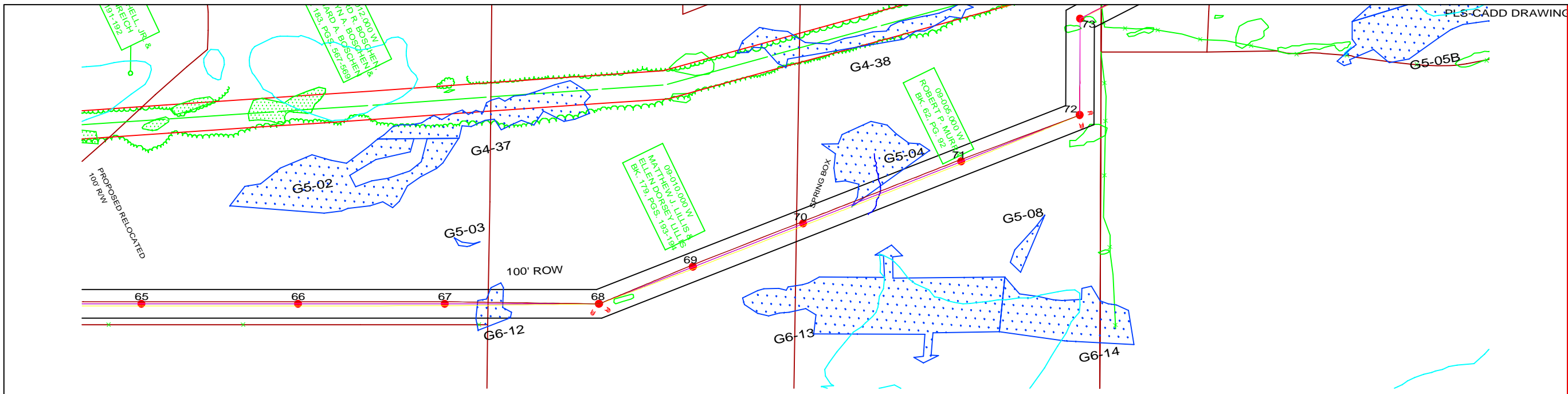

LEGEND

- PROPOSED STRUCTURES
- GUY ANCHOR
- ARCHEOLOGICAL SENSITIVE
- WETLANDS
- VSWI
- ROADS
- RAILROAD
- RTE
- STREAM
- SELECTIVE CLEARING
- PROPERTY LINE
- EDGE T-LINE
- RIGHT-OF-WAY LIMITS OF CLEARING
- EXISTING EDGE OF VEGETATION
- DEER WINTERING AREAS

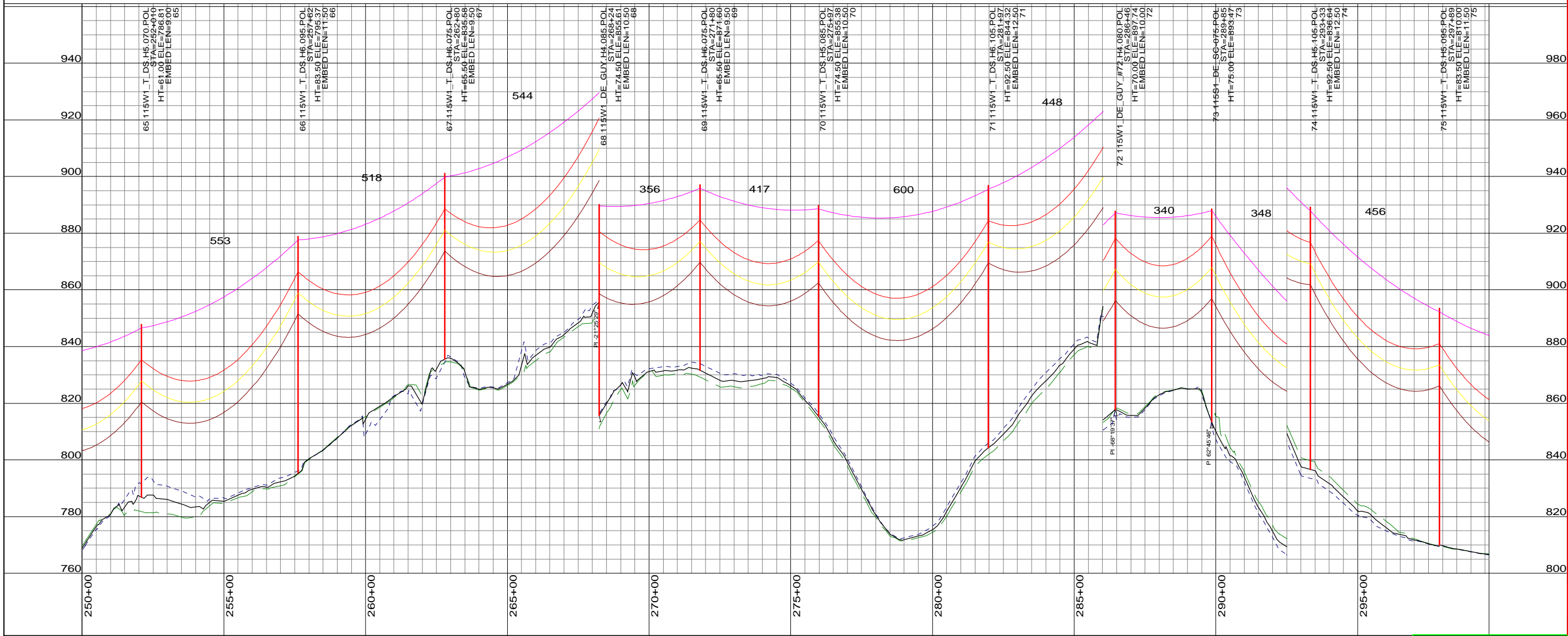

CONDUCTOR:

- 115KV: 1272 ACSR, BITTERN NON-SPECULAR
- 34.5KV: GMP LINE: 336 ACSR, LINNET, NON-SPECULAR
- 34.5KV: STOWE ELEC. LINE: 477 ACSR, HAWK, NON-SPECULAR

SHIELD WIRE: 3/8" EHS GALVANIZED STEEL

OPGW: 1/2" O.D., 72 FIBER

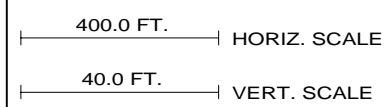

NOTES:

- 1) CONDUCTOR SAG SHOWN AT 212° F
OPGW SAG SHOWN AT 20° F
- 2) A SOLID PROFILE LINE IS THE CENTERLINE OF CONSTRUCTION
— PROFILE LINE INDICATES 10FT LEFT FACING INCREASING STATIONING
— PROFILE LINE INDICATES 10FT RIGHT FACING INCREASING STATIONING
- 3) RIGHT-OF-WAY LINES ARE DISPLAYED AT 50FT RIGHT AND LEFT OF NEW 115 KV CENTERLINE, TOTALING 100FT WIDE, EXCEPT WHERE NOTED

FOR VERMONT PSB FILING 3/--/07

PROPRIETARY
THIS DOCUMENT IS THE PROPERTY OF
VERMONT ELECTRIC POWER COMPANY, INC.
AND CONTAINS PROPRIETARY AND CONFIDENTIAL INFORMATION
WHICH MUST NOT BE DUPLICATED, USED OR DISCLOSED OTHER
THAN AS EXPRESSLY AUTHORIZED BY
VERMONT ELECTRIC POWER COMPANY, INC.

14220 LADUE ROAD
ST. LOUIS, MO 63017

VERMONT ELECTRIC POWER CO., INC.
RUTLAND, VERMONT

**DUXBURY - STOWE
115KV LINE
PLAN & PROFILE**

DATE: 8/25/06	DRAWN BY: S. BELCH	SCALE: AS SHOWN	DRAWN BY: SRB (PEI)	APPROVED BY: RRF (PEI)	DATE: 8/25/06
DESIGNED: J. GRISHAM	CHECKED: R. FAERBER	CHECKED BY: JAG (PEI)	DRAWING NUMBER: L051 - 007	DATE: 8/25/06	REV.:

REV	DATE	DR	CHK	DESCRIPTION
H	8/25/06	JAG	RRF	FOR VERMONT PSB FILING - 3/07
G	8/25/06	JAG	RRF	FOR VERMONT PSB FILING - 8/25/06
F	7/31/06	JAG	MAT	FOR VERMONT DPS FILING
E	7/20/06	JAG	MAT	FOR CLIENT COMMENT
D	7/13/06	JAG	MAT	FOR CLIENT COMMENT
C	6/30/06	JAG	MAT	FOR CLIENT COMMENT
B	6/27/06	JAG	MAT	FOR CLIENT COMMENT
A	6/13/06	JAG	MAT	FOR CLIENT COMMENT



LEGEND

- PROPOSED STRUCTURES
- ⋈ GUY ANCHOR
- ARCHEOLOGICAL SENSITIVE
- WETLANDS
- VSWI
- ROADS
- RAILROAD
- RTE
- STREAM
- SELECTIVE CLEARING
- PROPERTY LINE
- EDGE T-LINE
- RIGHT-OF-WAY LIMITS OF CLEARING
- EXISTING EDGE OF VEGETATION
- DEER WINTERING AREAS

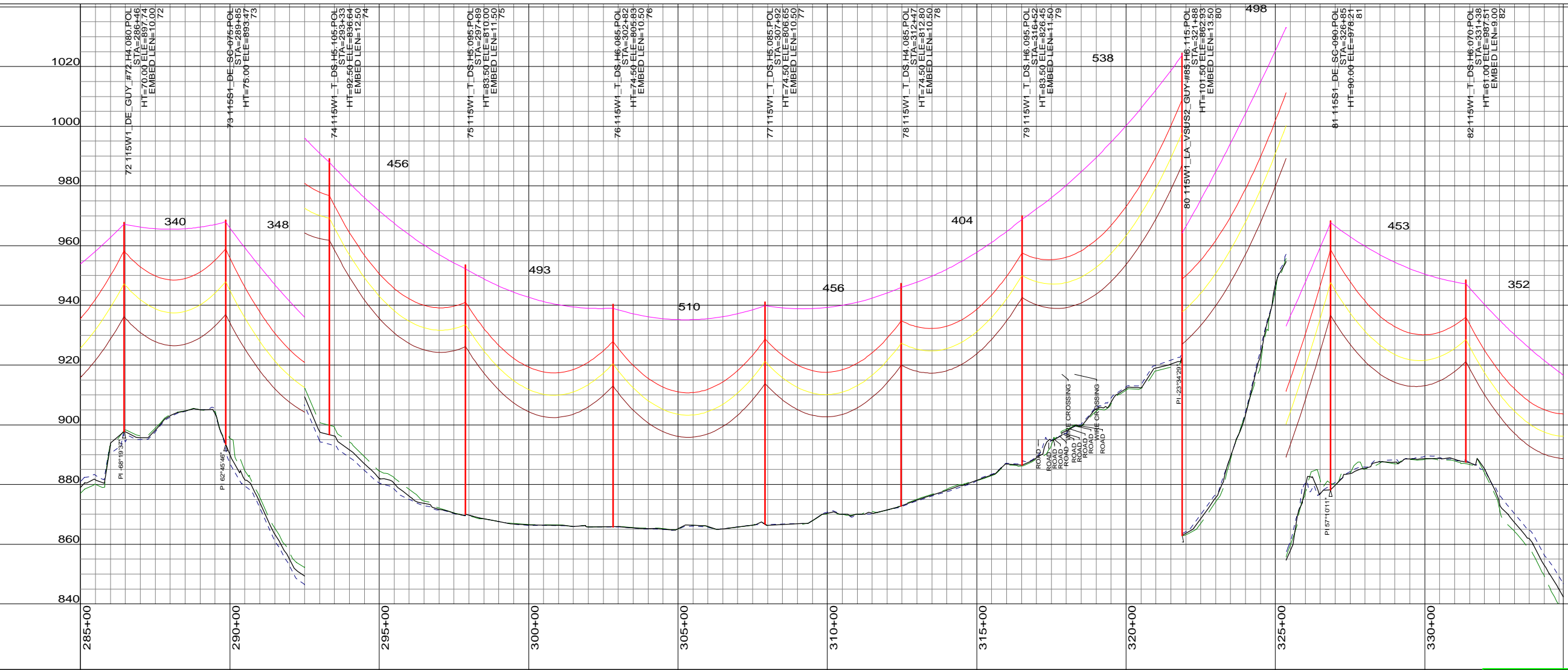
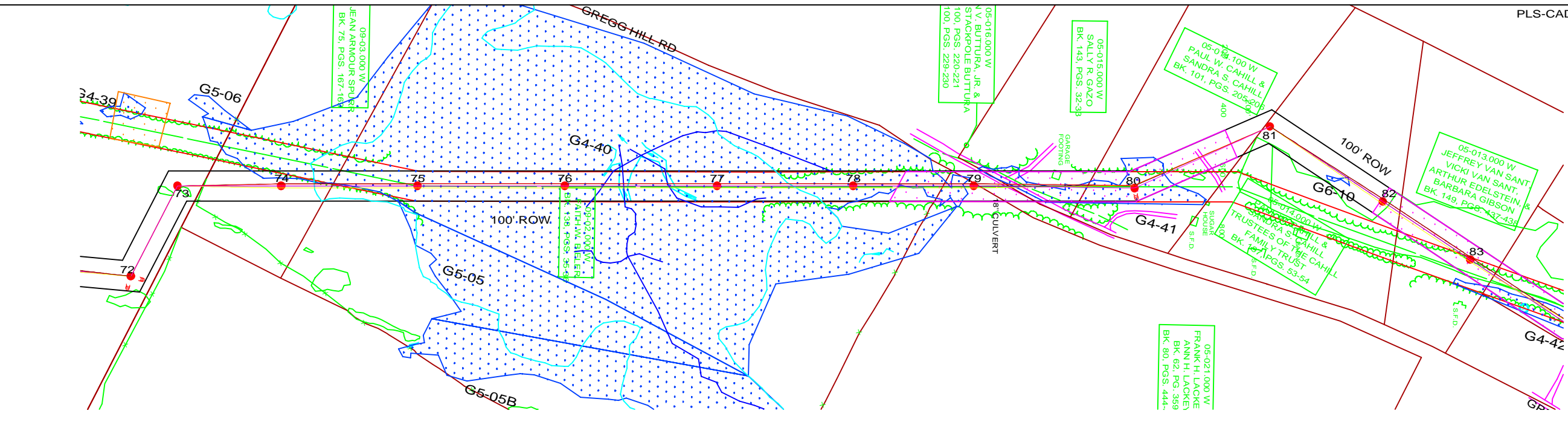

CONDUCTOR:

- 115KV: 1272 ACSR, BITTERN NON-SPECULAR
- 34.5KV: GMP LINE: 336 ACSR, LINNET, NON-SPECULAR
- 34.5KV: STOWE ELEC. LINE: 477 ACSR, HAWK, NON-SPECULAR

SHIELD WIRE: 3/8" EHS GALVANIZED STEEL

OPGW: 1/2" O.D., 72 FIBER

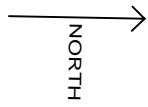

REV	DATE	DR	CK	DESCRIPTION
H	8/25/06	JAG	RRF	FOR VERMONT PSB FILING - 3/07
G	8/25/06	JAG	RRF	FOR VERMONT PSB FILING - 8/25/06
F	7/31/06	JAG	MAT	FOR VERMONT DPS FILING
E	7/26/06	JAG	MAT	FOR CLIENT COMMENT
D	7/13/06	JAG	MAT	FOR CLIENT COMMENT
C	6/29/06	JAG	MAT	FOR CLIENT COMMENT
B	6/27/06	JAG	MAT	FOR CLIENT COMMENT
A	6/13/06	JAG	MAT	FOR CLIENT COMMENT

400.0 FT. HORIZ. SCALE
40.0 FT. VERT. SCALE

NOTES:

- 1) CONDUCTOR SAG SHOWN AT 212° F
- 2) OPGW SAG SHOWN AT 20° F
- 3) A SOLID PROFILE LINE IS THE CENTERLINE OF CONSTRUCTION
- 4) PROFILE LINE INDICATES 10FT LEFT FACING INCREASING STATIONING
- 5) PROFILE LINE INDICATES 10FT RIGHT FACING INCREASING STATIONING
- 6) RIGHT-OF-WAY LINES ARE DISPLAYED AT 50FT RIGHT AND LEFT OF NEW 115 KV CENTERLINE, TOTALING 100FT WIDE, EXCEPT WHERE NOTED

FOR VERMONT PSB FILING 3/--/07

PROPRIETARY
THIS DOCUMENT IS THE PROPERTY OF VERMONT ELECTRIC POWER COMPANY, INC. AND CONTAINS PROPRIETARY AND CONFIDENTIAL INFORMATION WHICH MUST NOT BE DUPLICATED, USED OR DISCLOSED OTHER THAN AS EXPRESSLY AUTHORIZED BY VERMONT ELECTRIC POWER COMPANY, INC.



VERMONT ELECTRIC POWER CO., INC. RUTLAND, VERMONT

DUXBURY - STOWE 115KV LINE PLAN & PROFILE

DATE	DRAWN BY	CHECKED BY	SCALE	APPROVED BY
8/25/06	SRB (PEI)	S. BELCH	AS SHOWN	RRF (PEI)
8/25/06	JAG (PEI)	R. FAERBER	DATE	DATE

DRAWING NUMBER: L051 - 008
PLOT: 1-1

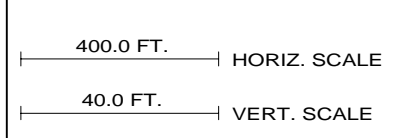
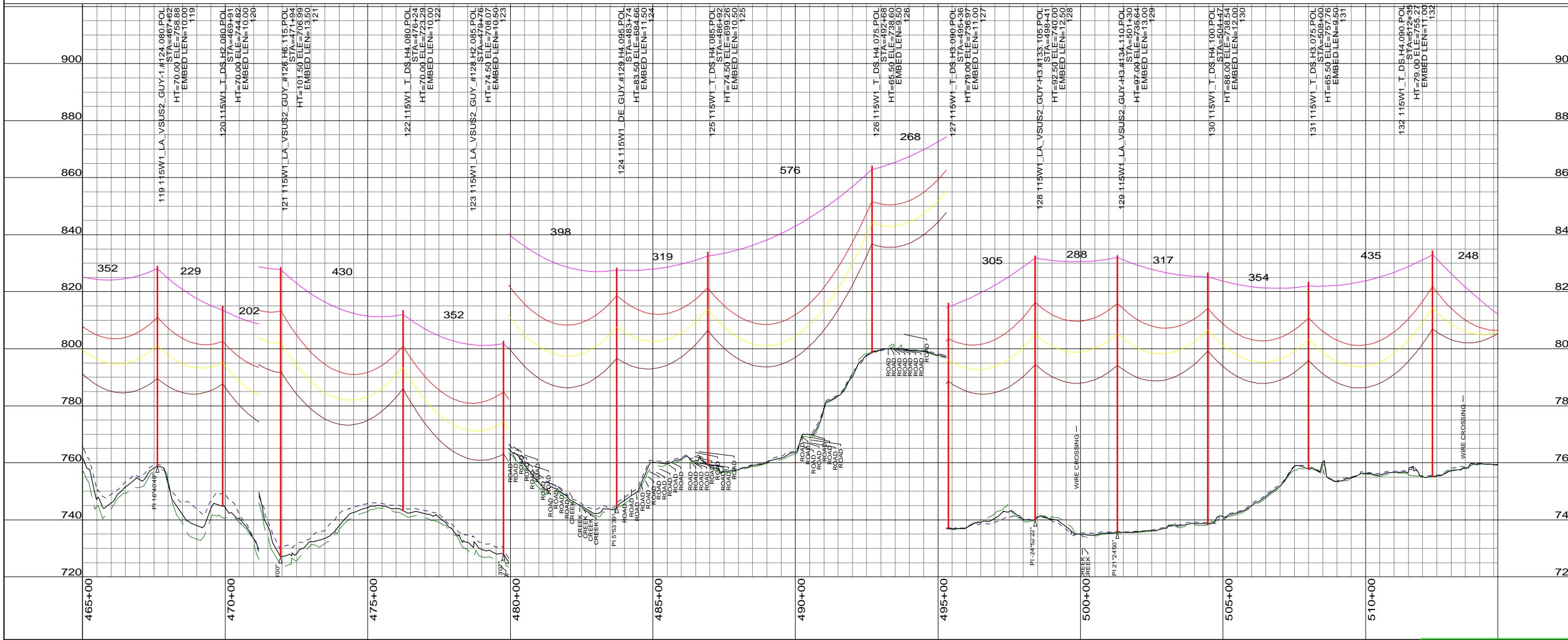
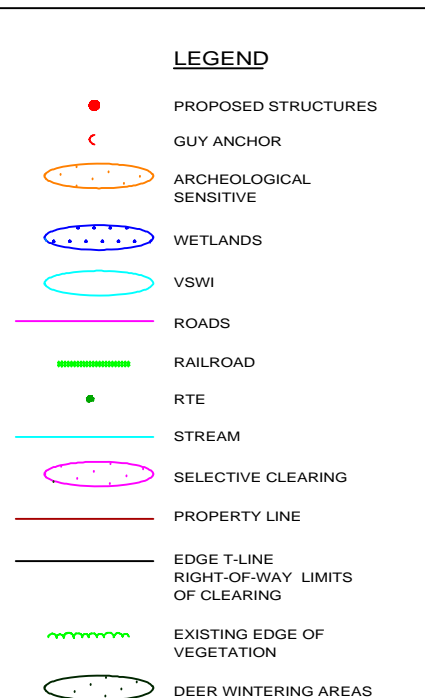
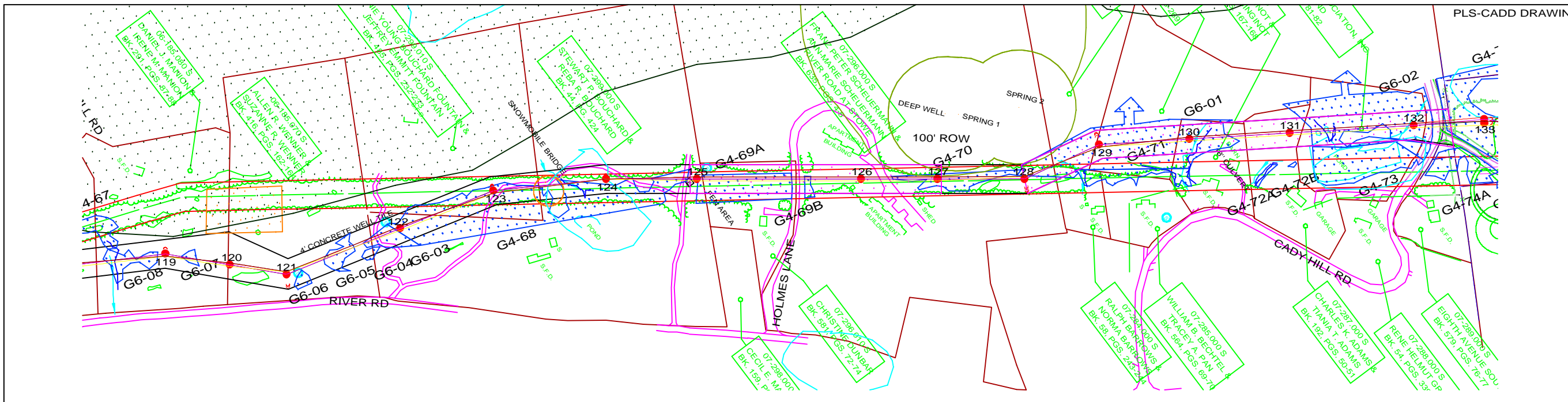

NOTES:

- 1) CONDUCTOR SAG SHOWN AT 212° F
OPGW SAG SHOWN AT 20° F
- 2) A SOLID PROFILE LINE IS THE CENTERLINE OF CONSTRUCTION
 PROFILE LINE INDICATES 10FT LEFT FACING INCREASING STATIONING
 PROFILE LINE INDICATES 10FT RIGHT FACING INCREASING STATIONING
- 3) RIGHT-OF-WAY LINES ARE DISPLAYED AT 50FT RIGHT AND LEFT OF NEW 115 KV CENTERLINE, TOTALING 100FT WIDE, EXCEPT WHERE NOTED

FOR VERMONT PSB FILING 3/--/07

PROPRIETARY
 THIS DOCUMENT IS THE PROPERTY OF VERMONT ELECTRIC POWER COMPANY, INC. AND CONTAINS PROPRIETARY AND CONFIDENTIAL INFORMATION WHICH MUST NOT BE DUPLICATED, USED OR DISCLOSED OTHER THAN AS EXPRESSLY AUTHORIZED BY VERMONT ELECTRIC POWER COMPANY, INC.

POWER ENGINEERS		VILCO		VERMONT ELECTRIC POWER CO., INC. RUTLAND, VERMONT	
14220 LADUE ROAD ST. LOUIS, MO 63017		DUXBURY - STOWE 115KV LINE PLAN & PROFILE			
DATE: 8/25/06	DESIGNED: J. GRISHAM	DATE: 8/25/06	CHECKED: R. FAERBER	SCALE: AS SHOWN	DRAWN BY: SRB (PEI)
				APPROVED BY: RRF (PEI)	DATE: 8/25/06
		DRAWING NUMBER: L051 - 0012			
		PLOT: 1=1			

REV	DATE	DR	CHK	DESCRIPTION
H	8/25/06	JAG	RRF	FOR VERMONT PSB FILING - 3/07
G	8/25/06	JAG	RRF	FOR VERMONT PSB FILING - 8/25/06
F	7/31/06	JAG	MAT	FOR VERMONT DPS FILING
E	7/26/06	JAG	MAT	FOR CLIENT COMMENT
D	7/13/06	JAG	MAT	FOR CLIENT COMMENT
C	6/29/06	JAG	MAT	FOR CLIENT COMMENT
B	6/27/06	JAG	MAT	FOR CLIENT COMMENT
A	6/13/06	JAG	MAT	FOR CLIENT COMMENT

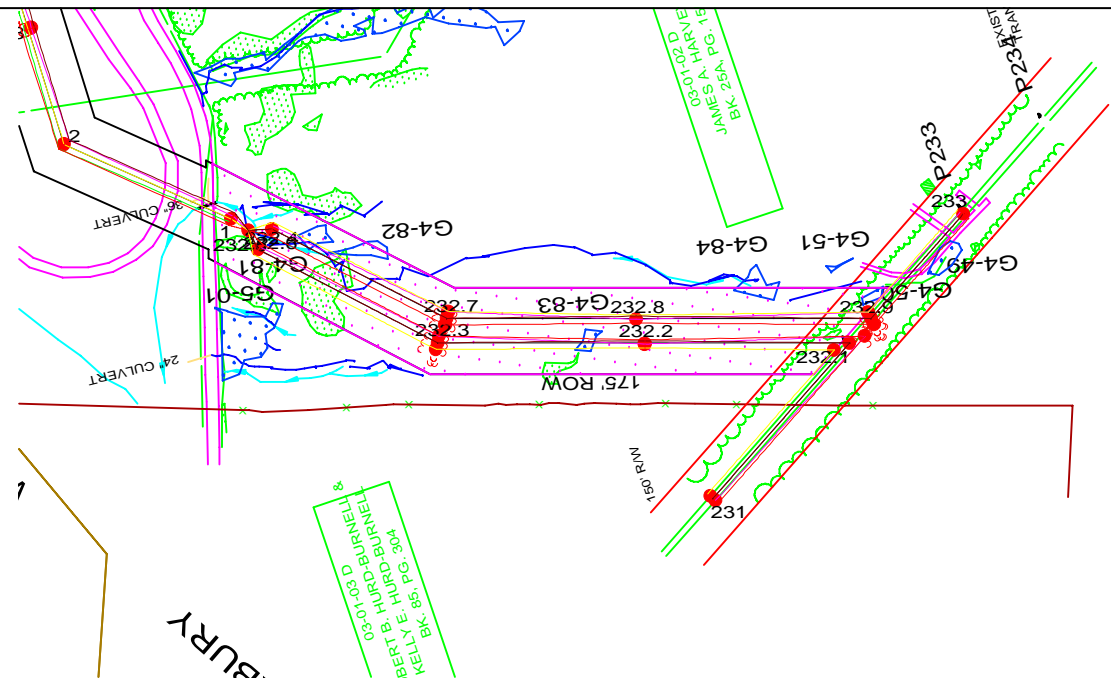

- LEGEND**
- PROPOSED STRUCTURES
 - GUY ANCHOR
 - ARCHEOLOGICAL SENSITIVE
 - WETLANDS
 - VSWI
 - ROADS
 - RAILROAD
 - RTE
 - STREAM
 - SELECTIVE CLEARING
 - PROPERTY LINE
 - EDGE T-LINE
 - RIGHT-OF-WAY LIMITS OF CLEARING
 - EXISTING EDGE OF VEGETATION
 - DEER WINTERING AREAS

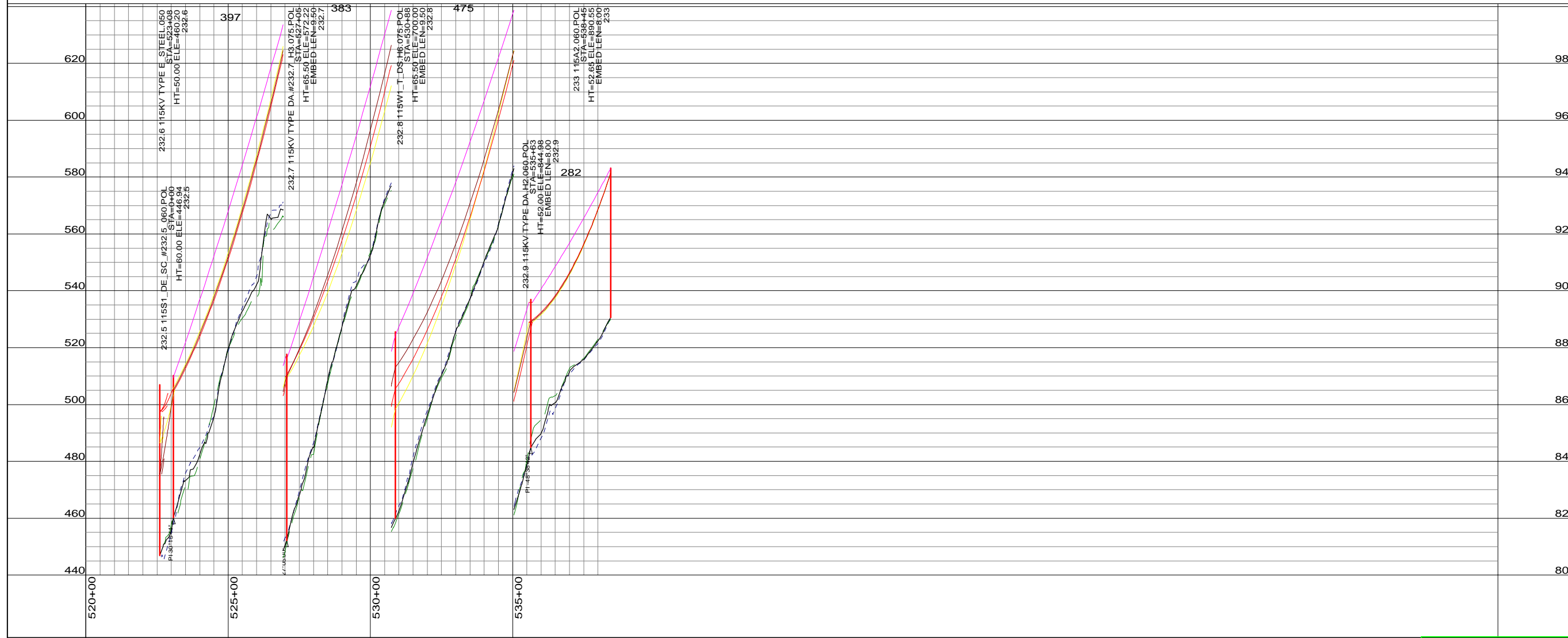

CONDUCTOR:

- 115KV: 1272 ACSR, BITTERN NON-SPECULAR
- 34.5KV: GMP LINE: 336 ACSR, LINNET, NON-SPECULAR
- 34.5KV: STOWE ELEC. LINE: 477 ACSR, HAWK, NON-SPECULAR

SHIELD WIRE: 3/8" EHS GALVANIZED STEEL

OPGW: 1/2" O.D., 72 FIBER

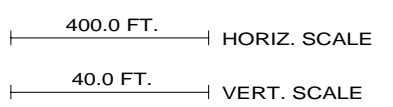
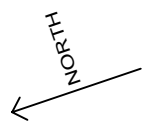

- NOTES:**
- 1) CONDUCTOR SAG SHOWN AT 212° F
 - OPGW SAG SHOWN AT 20° F
 - 2) A SOLID PROFILE LINE IS THE CENTERLINE OF CONSTRUCTION
 - PROFILE LINE INDICATES 10FT LEFT FACING INCREASING STATIONING
 - PROFILE LINE INDICATES 10FT RIGHT FACING INCREASING STATIONING
 - 3) RIGHT-OF-WAY LINES ARE DISPLAYED AT 50FT RIGHT AND LEFT OF NEW 115 KV CENTERLINE, TOTALING 100FT WIDE, EXCEPT WHERE NOTED

FOR VERMONT PSB FILING 3/--/07

PROPRIETARY
THIS DOCUMENT IS THE PROPERTY OF
VERMONT ELECTRIC POWER COMPANY, INC.
AND CONTAINS PROPRIETARY AND CONFIDENTIAL INFORMATION
WHICH MUST NOT BE DUPLICATED, USED OR DISCLOSED OTHER
THAN AS EXPRESSLY AUTHORIZED BY
VERMONT ELECTRIC POWER COMPANY, INC.

14220 LADUE ROAD
ST. LOUIS, MO 63017

VERMONT ELECTRIC POWER CO., INC.
RUTLAND, VERMONT

**DUXBURY - STOWE
115KV LINE
PLAN & PROFILE**

DATE: 8/25/06	DESIGNED: J. GRISHAM	DRAWN BY: S. BELCH	CHECKED: R. FAERBER	SCALE: AS SHOWN	DRAWN BY: SRB (PEI)	APPROVED BY: RRF (PEI)	DATE: 8/25/06
DRAWING NUMBER: L051 - 0014				PLOT: 1=1			

REV	DATE	DR	CHK	DESCRIPTION
H	8/25/06	JAG	RRF	FOR VERMONT PSB FILING - 3/07
G	8/25/06	JAG	RRF	FOR VERMONT PSB FILING - 8/25/06
F	7/23/06	JAG	MAT	FOR VERMONT DPS FILING
E	7/20/06	JAG	MAT	FOR CLIENT COMMENT
D	7/12/06	JAG	MAT	FOR CLIENT COMMENT
C	6/29/06	JAG	MAT	FOR CLIENT COMMENT
B	6/27/06	JAG	MAT	FOR CLIENT COMMENT
A	6/13/06	JAG	MAT	FOR CLIENT COMMENT

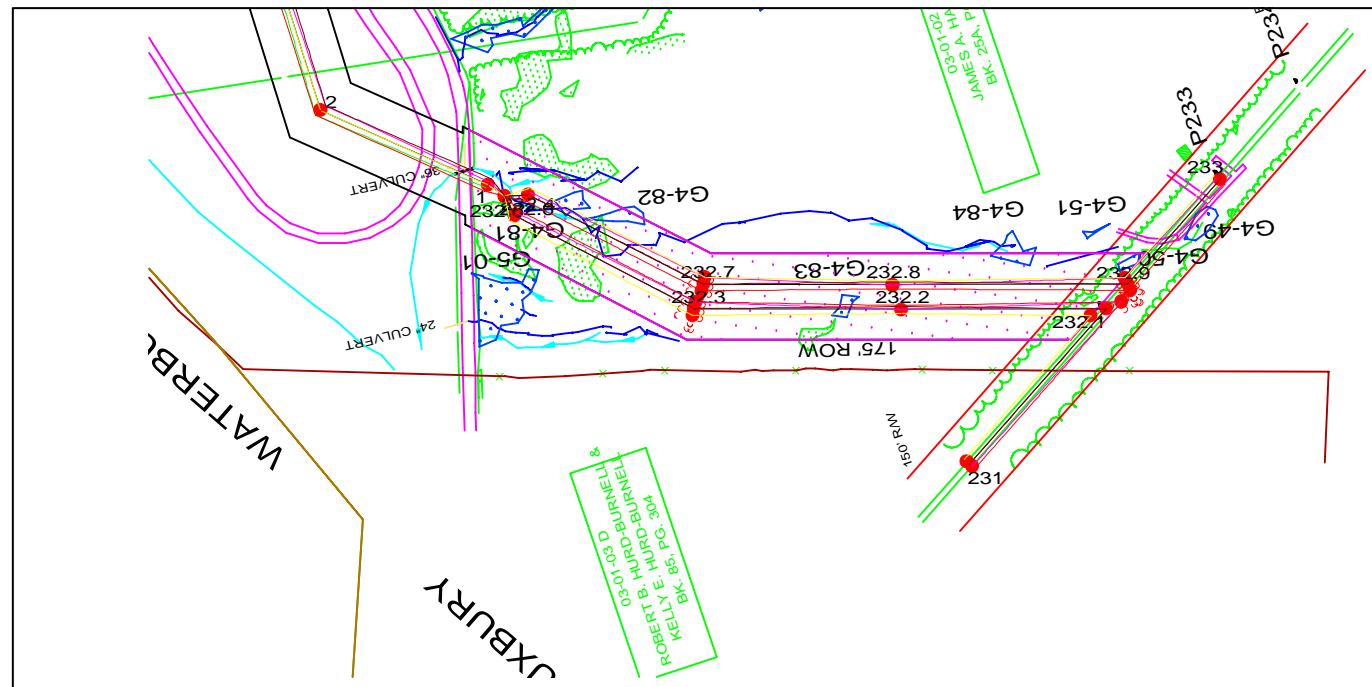

LEGEND

- PROPOSED STRUCTURES
- ⋈ GUY ANCHOR
- ARCHEOLOGICAL SENSITIVE
- WETLANDS
- VSWI
- ROADS
- RAILROAD
- RTE
- STREAM
- SELECTIVE CLEARING
- PROPERTY LINE
- EDGE T-LINE
- RIGHT-OF-WAY LIMITS OF CLEARING
- EXISTING EDGE OF VEGETATION
- DEER WINTERING AREAS

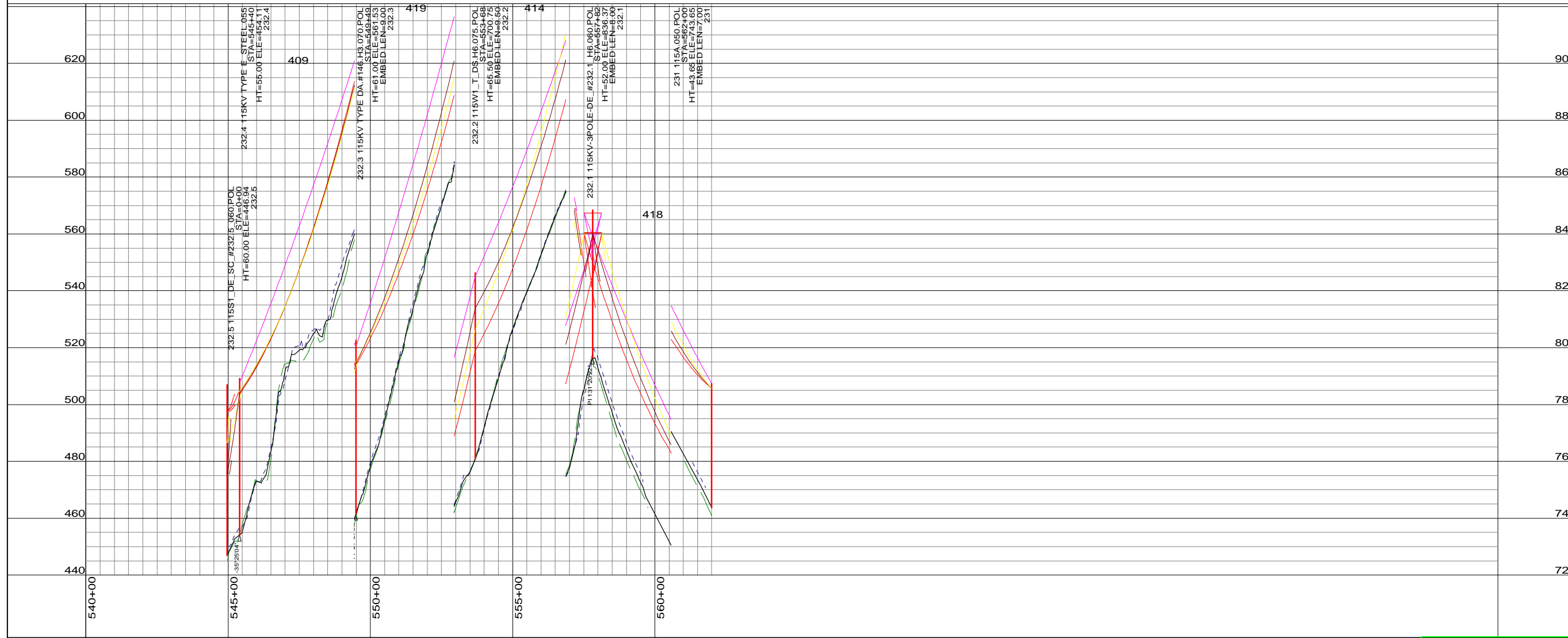

CONDUCTOR:

- 115KV: 1272 ACSR, BITTERN NON-SPECULAR
- 34.5KV: GMP LINE: 336 ACSR, LINNET, NON-SPECULAR
- 34.5KV: STOWE ELEC. LINE: 477 ACSR, HAWK, NON-SPECULAR

SHIELD WIRE: 3/8" EHS GALVANIZED STEEL

OPGW: 1/2" O.D., 72 FIBER

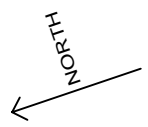

400.0 FT. HORIZ. SCALE
40.0 FT. VERT. SCALE

- NOTES:**
- 1) CONDUCTOR SAG SHOWN AT 212° F
 - 2) OPGW SAG SHOWN AT 20° F
 - 3) A SOLID PROFILE LINE IS THE CENTERLINE OF CONSTRUCTION
 - 4) PROFILE LINE INDICATES 10FT LEFT FACING INCREASING STATIONING
 - 5) PROFILE LINE INDICATES 10FT RIGHT FACING INCREASING STATIONING
 - 6) RIGHT-OF-WAY LINES ARE DISPLAYED AT 50FT RIGHT AND LEFT OF NEW 115 KV CENTERLINE, TOTALING 100FT WIDE, EXCEPT WHERE NOTED

FOR VERMONT PSB FILING 3/--/07

PROPRIETARY
THIS DOCUMENT IS THE PROPERTY OF
VERMONT ELECTRIC POWER COMPANY, INC.
AND CONTAINS PROPRIETARY AND CONFIDENTIAL INFORMATION
WHICH MUST NOT BE DUPLICATED, USED OR DISCLOSED OTHER
THAN AS EXPRESSLY AUTHORIZED BY
VERMONT ELECTRIC POWER COMPANY, INC.

14220 LADUE ROAD
ST. LOUIS, MO 63017

VERMONT ELECTRIC POWER CO., INC.
RUTLAND, VERMONT

**DUXBURY - STOWE
115KV LINE
PLAN & PROFILE**

DATE: 8/25/06	DESIGNED: J. GRISHAM	DRAWN BY: S. BELCH	CHECKED: R. FAERBER	SCALE: AS SHOWN	DRAWN BY: SRB (PEI)	APPROVED BY: RRF (PEI)	DATE: 8/25/06
DRAWING NUMBER: L051 - 0015				PLOT: 1=1			

REV	DATE	DR	CHK	DESCRIPTION
H	8/25/06	JAG	RRF	FOR VERMONT PSB FILING - 3/07
G	8/25/06	JAG	RRF	FOR VERMONT PSB FILING - 8/25/06
F	8/25/06	JAG	MAT	FOR VERMONT DPS FILING
E	8/25/06	JAG	MAT	FOR CLIENT COMMENT
D	8/25/06	JAG	MAT	FOR CLIENT COMMENT
C	8/25/06	JAG	MAT	FOR CLIENT COMMENT
B	8/25/06	JAG	MAT	FOR CLIENT COMMENT
A	8/25/06	JAG	MAT	FOR CLIENT COMMENT

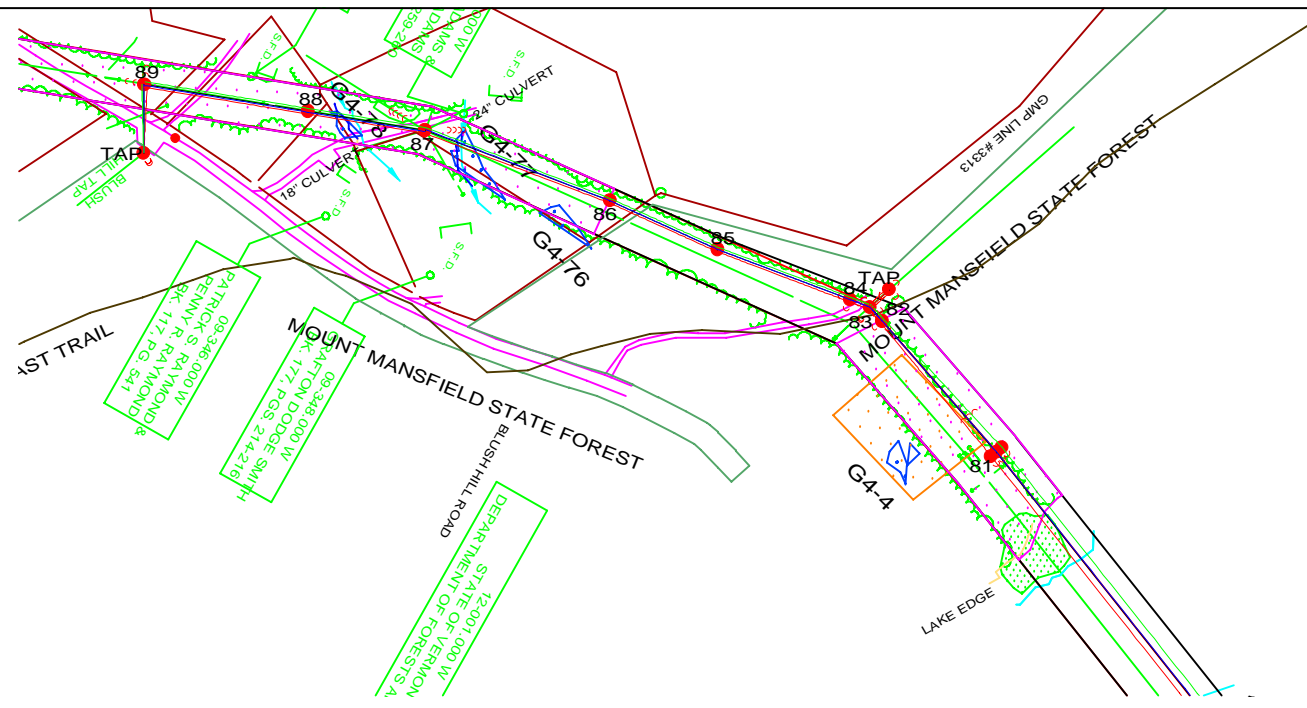

LEGEND

- PROPOSED STRUCTURES
- GUY ANCHOR
- ARCHEOLOGICAL SENSITIVE
- WETLANDS
- VSWI
- ROADS
- RAILROAD
- RTE
- STREAM
- SELECTIVE CLEARING
- PROPERTY LINE
- EDGE T-LINE
- RIGHT-OF-WAY LIMITS OF CLEARING
- EXISTING EDGE OF VEGETATION
- DEER WINTERING AREAS

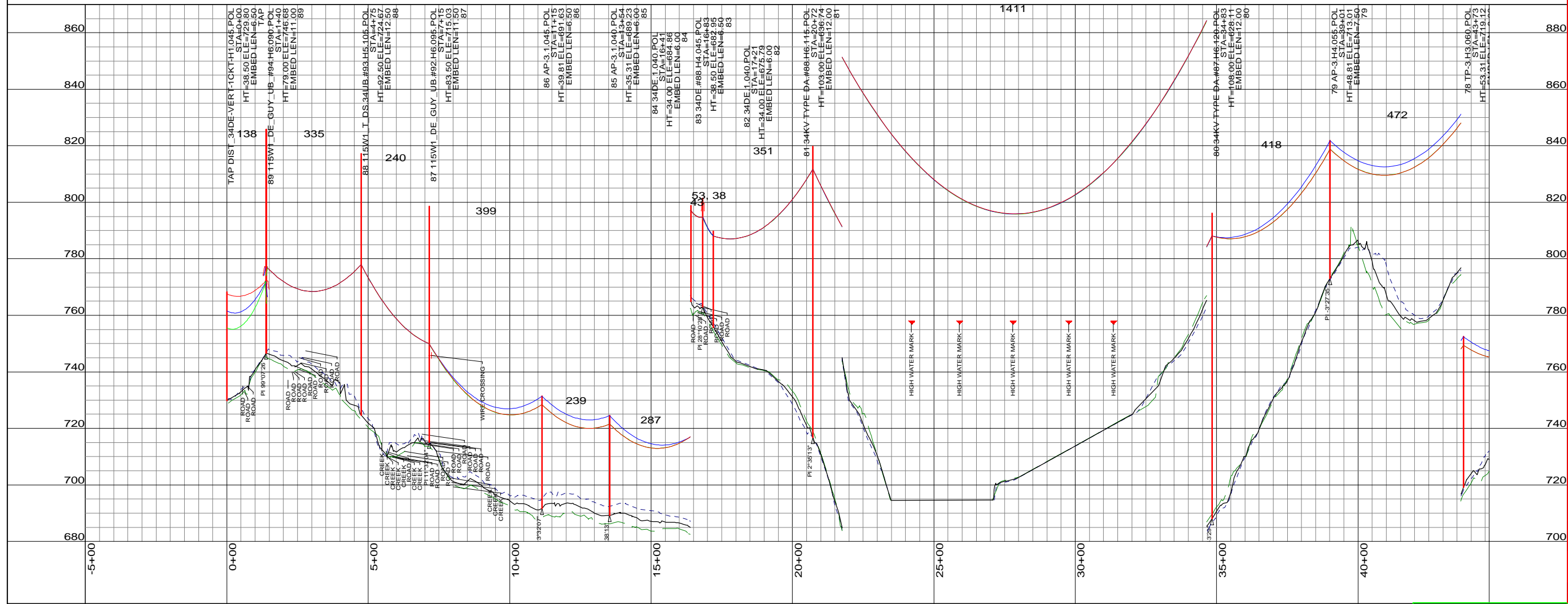

CONDUCTOR:

- 115KV: 1272 ACSR, BITTERN NON-SPECULAR
- 34.5KV: GMP LINE: 336 ACSR, LINNET, NON-SPECULAR
- 34.5KV: STOWE ELEC. LINE: 477 ACSR, HAWK, NON-SPECULAR

SHIELD WIRE: 3/8" EHS GALVANIZED STEEL

OPGW: 1/2" O.D., 72 FIBER

400.0 FT. HORIZ. SCALE
40.0 FT. VERT. SCALE

NOTES:

- 1) CONDUCTOR SAG SHOWN AT 212° F
- 2) OPGW SAG SHOWN AT 20° F
- 3) A SOLID PROFILE LINE IS THE CENTERLINE OF CONSTRUCTION
- 4) PROFILE LINE INDICATES 10FT LEFT FACING INCREASING STATIONING
- 5) PROFILE LINE INDICATES 10FT RIGHT FACING INCREASING STATIONING
- 6) RIGHT-OF-WAY LINES ARE DISPLAYED AT 50FT RIGHT AND LEFT OF NEW 115 KV CENTERLINE, TOTALING 100FT WIDE, EXCEPT WHERE NOTED

FOR VERMONT PSB FILING 3/--/07

PROPRIETARY
THIS DOCUMENT IS THE PROPERTY OF VERMONT ELECTRIC POWER COMPANY, INC. AND CONTAINS PROPRIETARY AND CONFIDENTIAL INFORMATION WHICH MUST NOT BE DUPLICATED, USED OR DISCLOSED OTHER THAN AS EXPRESSLY AUTHORIZED BY VERMONT ELECTRIC POWER COMPANY, INC.

14220 LADUE ROAD
ST. LOUIS, MO 63017

VERMONT ELECTRIC POWER CO., INC.
RUTLAND, VERMONT

**DUXBURY - STOWE
34.5KV LINE
PLAN & PROFILE**

DATE: 8/25/06	DRAWN BY: S. BELCH	SCALE: AS SHOWN	DRAWN BY: SRB (PEI)	APPROVED BY: RRF (PEI)	DATE: 8/25/06
DESIGNED: J. GRISHAM	CHECKED: R. FAERBER	DRAWING NUMBER: L051 - LV - 001	CHECKED BY: JAG (PEI)	DATE: 8/25/06	REV. G

REV	DATE	DR	CHK	DESCRIPTION
G	8/25/06	JAG	RRF	FOR VERMONT PSB FILING - 3/07
F	8/25/06	JAG	RRF	FOR VERMONT PSB FILING - 8/25/06
E	8/25/06	JAG	MAT	FOR VERMONT DPS FILING
D	8/25/06	JAG	MAT	FOR CLIENT COMMENT
C	8/25/06	JAG	MAT	FOR CLIENT COMMENT
B	8/25/06	JAG	MAT	FOR CLIENT COMMENT
A	8/25/06	JAG	MAT	FOR CLIENT COMMENT

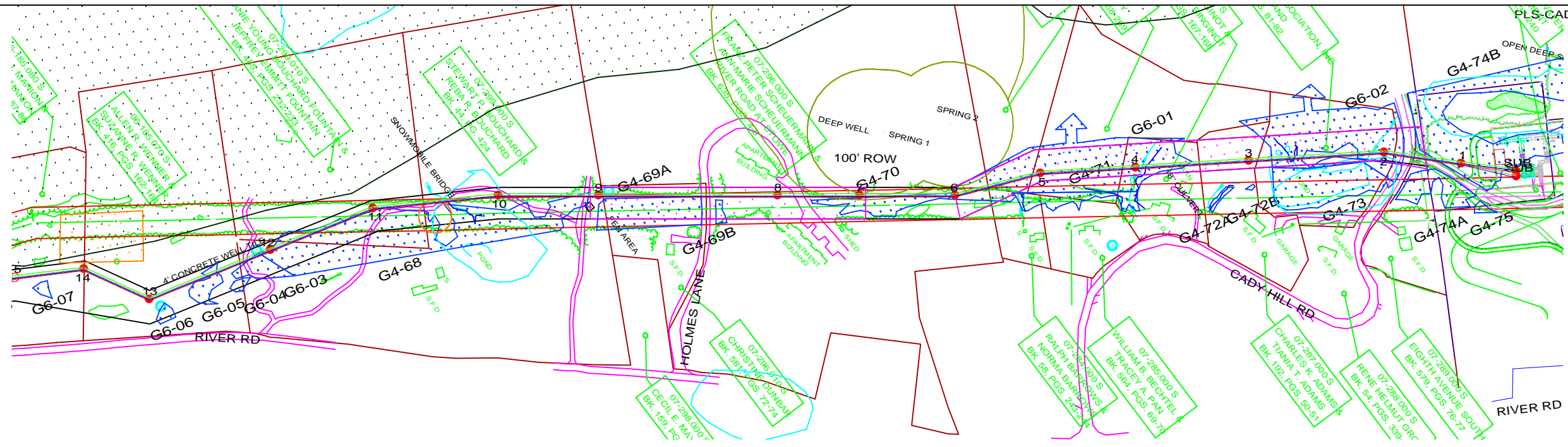

LEGEND

- PROPOSED STRUCTURES
- GUY ANCHOR
- ARCHEOLOGICAL SENSITIVE
- WETLANDS
- VSWI
- ROADS
- RAILROAD
- RTE
- STREAM
- SELECTIVE CLEARING
- PROPERTY LINE
- EDGE T-LINE RIGHT-OF-WAY LIMITS OF CLEARING
- EXISTING EDGE OF VEGETATION
- DEER WINTERING AREAS

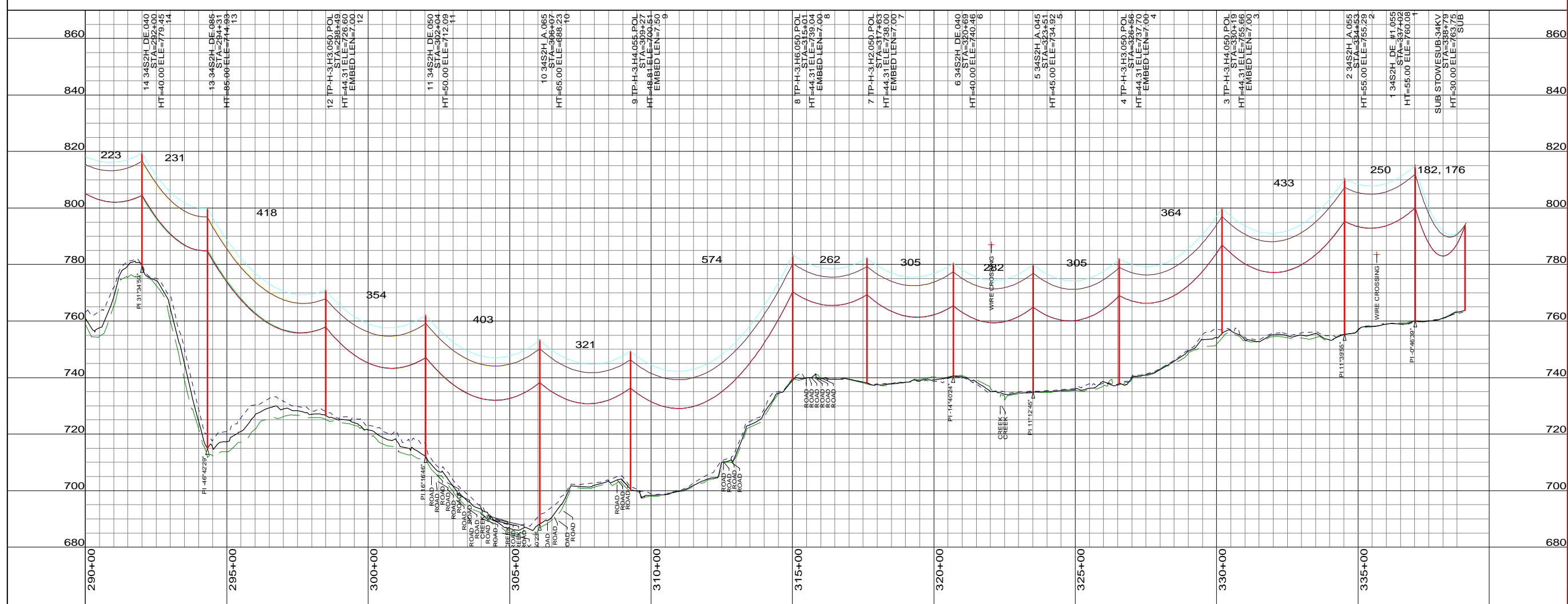

CONDUCTOR:

- 115KV: 1272 ACSR, BITTERN NON-SPECULAR
- 34.5KV: GMP LINE: 336 ACSR, LINNET, NON-SPECULAR
- 34.5KV: STOWE ELEC. LINE: 477 ACSR, HAWK, NON-SPECULAR

SHIELD WIRE: 3/8" EHS GALVANIZED STEEL

OPGW: 1/2" O.D., 72 FIBER

400.0 FT. ———— HORIZ. SCALE

40.0 FT. ———— VERT. SCALE

NOTES:

- 1) CONDUCTOR SAG SHOWN AT 212° F
- OPGW SAG SHOWN AT 20° F
- 2) A SOLID PROFILE LINE IS THE CENTERLINE OF CONSTRUCTION
- PROFILE LINE INDICATES 10FT LEFT FACING INCREASING STATIONING
- PROFILE LINE INDICATES 10FT RIGHT FACING INCREASING STATIONING
- 3) RIGHT-OF-WAY LINES ARE DISPLAYED AT 50FT RIGHT AND LEFT OF NEW 115 KV CENTERLINE, TOTALING 100FT WIDE, EXCEPT WHERE NOTED

FOR VERMONT PSB FILING 3/--/07

PROPRIETARY
THIS DOCUMENT IS THE PROPERTY OF VERMONT ELECTRIC POWER COMPANY, INC. AND CONTAINS PROPRIETARY AND CONFIDENTIAL INFORMATION WHICH MUST NOT BE DUPLICATED, USED OR DISCLOSED OTHER THAN AS EXPRESSLY AUTHORIZED BY VERMONT ELECTRIC POWER COMPANY, INC.

14220 LADUE ROAD ST. LOUIS, MO 63017		VERMONT ELECTRIC POWER CO., INC. RUTLAND, VERMONT	
DUXBURY - STOWE 34.5KV LINE PLAN & PROFILE		APPROVED BY: RRF (PEI) DATE: 8/25/06	
DATE: 8/25/06 DESIGNED: J. GRISHAM	DETAILED: S. BELCH CHECKED: R. FAERBER	SCALE: AS SHOWN DATE: 8/25/06 DRAWING NUMBER: L051 - LV - 008 PLOT: 1-1	DRAWN BY: SRB (PEI) CHECKED BY: JAG (PEI) APPROVED BY: RRF (PEI) DATE: 8/25/06 REV. G

REV	DATE	DR	CHK	DESCRIPTION
G	8/25/06	JAG	RRF	FOR VERMONT PSB FILING - 3/07
F	8/25/06	JAG	RRF	FOR VERMONT PSB FILING - 8/25/06
E	8/25/06	JAG	MAT	FOR VERMONT DPS FILING
D	8/25/06	JAG	MAT	FOR CLIENT COMMENT
C	8/25/06	JAG	MAT	FOR CLIENT COMMENT
B	8/25/06	JAG	MAT	FOR CLIENT COMMENT
A	8/25/06	JAG	MAT	FOR CLIENT COMMENT