

ELEVATION A-A
 SCALE IN FEET
 0 4' 8' 16'
 SCALE: 1/8"=1'-0"

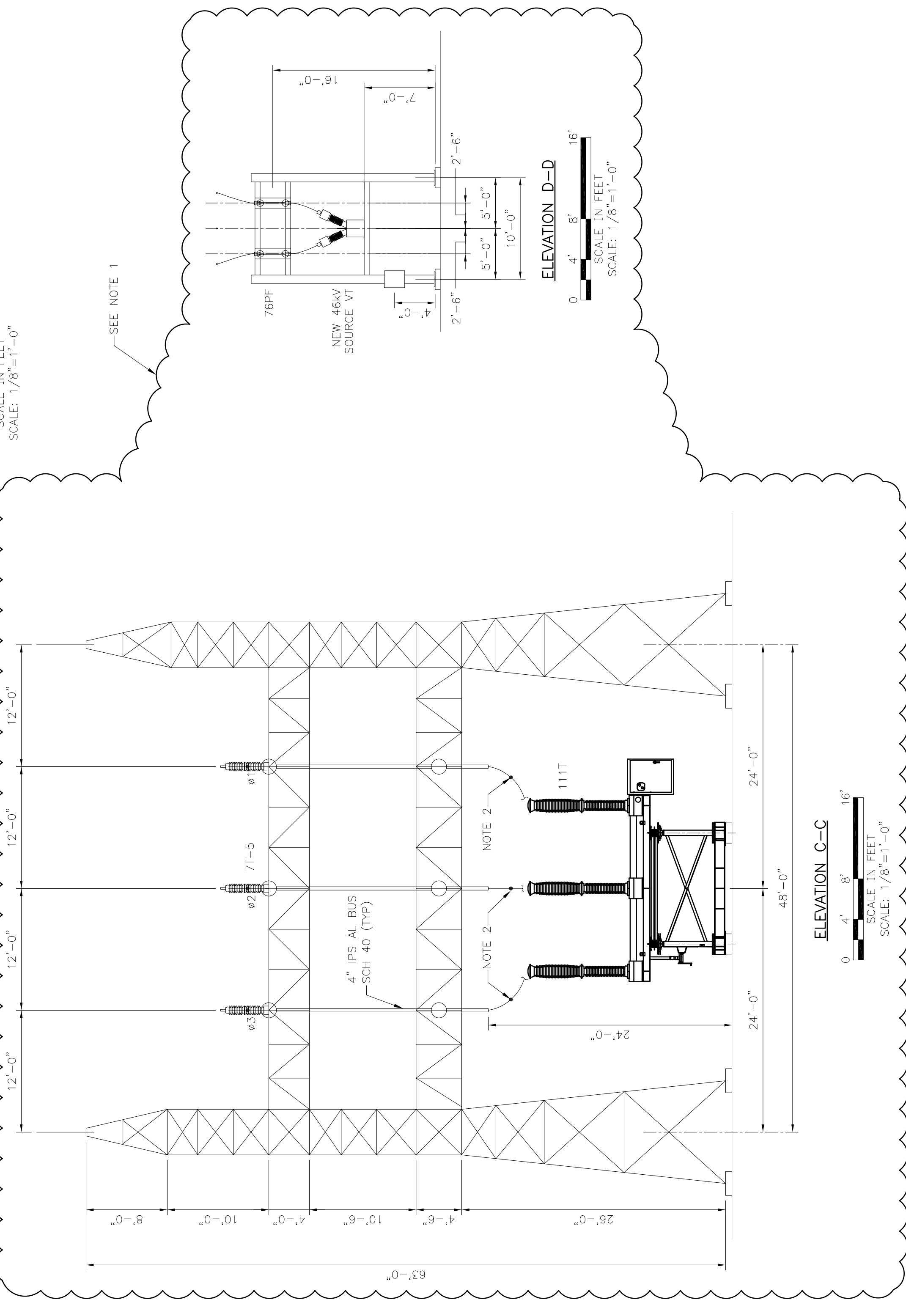

ELEVATION C-C
 SCALE IN FEET
 0 4' 8' 16'
 SCALE: 1/8"=1'-0"

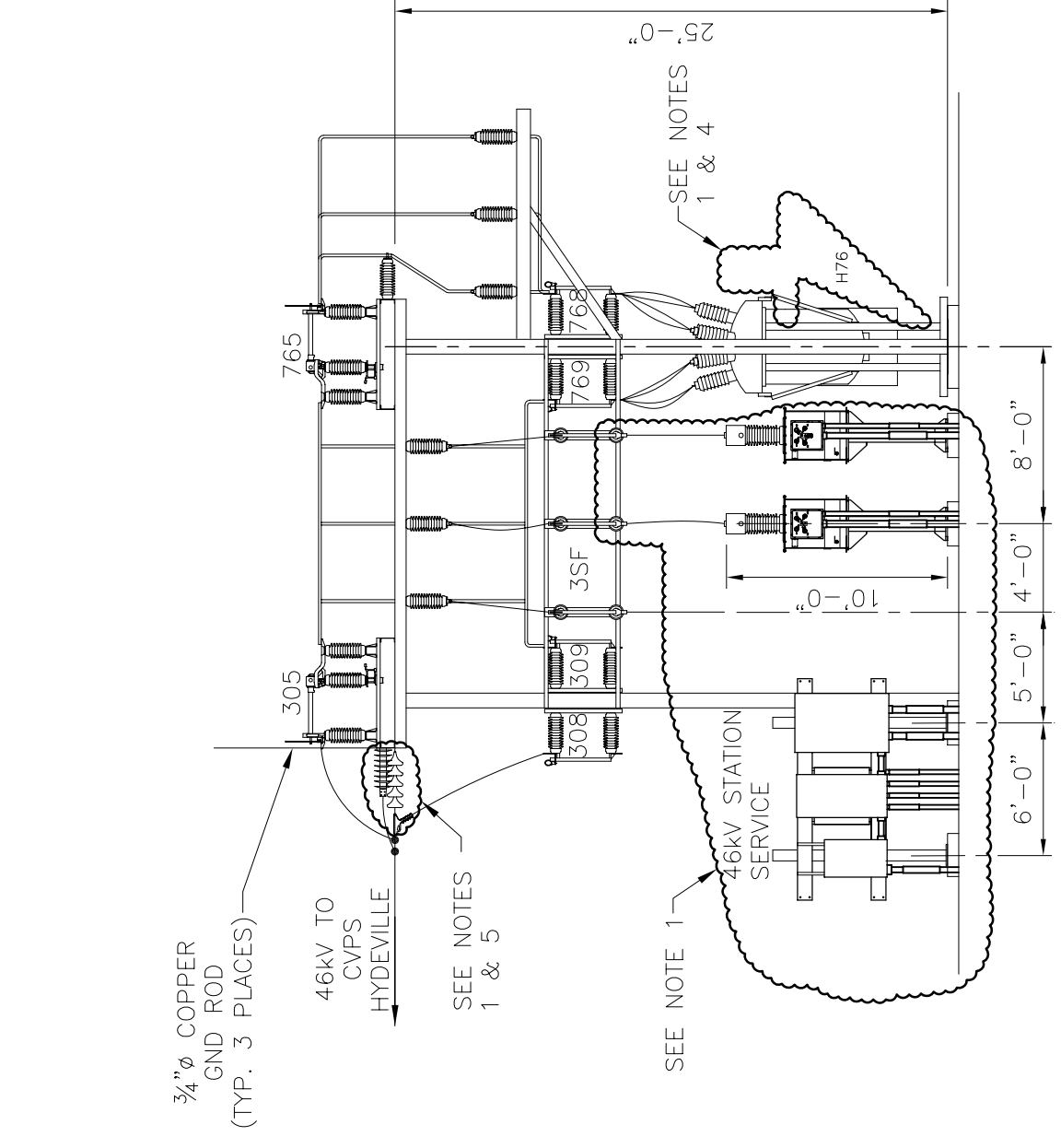

ELEVATION E-E
 SCALE IN FEET
 0 4' 8' 16'
 SCALE: 1/8"=1'-0"

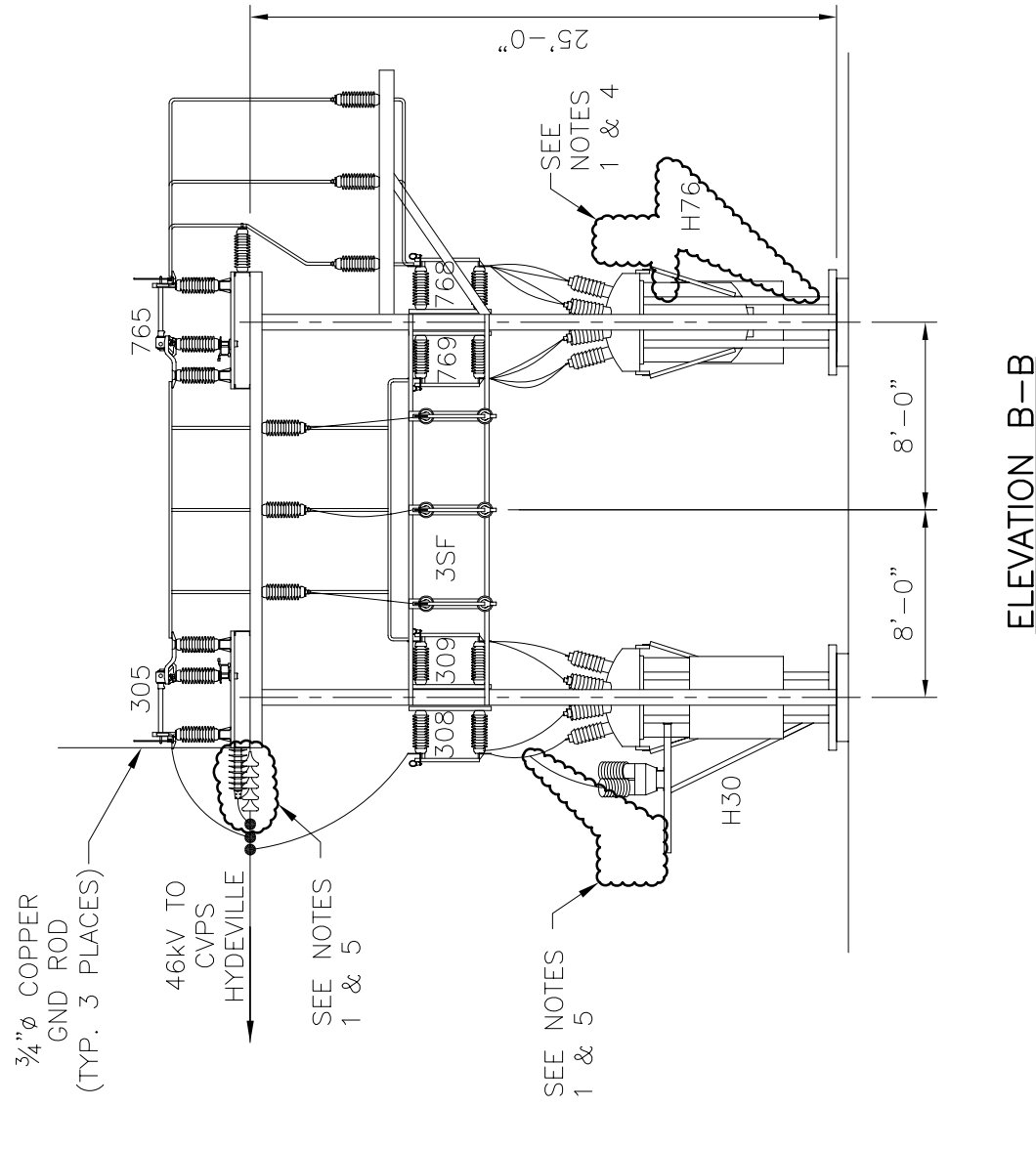

ELEVATION B-B
 SCALE IN FEET
 0 4' 8' 16'
 SCALE: 1/8"=1'-0"

- NOTES:**
1. NEW WORK INDICATED WITH BACKCIRCLE
 2. ALL CONDUCTORS, IBC (2) 1272 MCM AAC "MAGNUS" WITH 8' BOLTED CABLE SPACERS UNLESS OTHERWISE NOTED.
 3. EXISTING LATTICE STRUCTURE.
 4. EXISTING UPS SOURCE VT SHALL BE MOVED TO THE H29 LINE POSITION AND SHALL BE MOUNTED ON EXISTING BREAKER STAND. CONTRACT SM-2 SHALL PROVIDE MOUNTING HARDWARE FOR THE VT UNLESS OTHERWISE NOTED.
 5. EXISTING 48KV LINE SURGE ARRESTERS SHALL BE MOVED FROM STEEL STRUCTURE TO CONTRACT SM-2 SHALL PROVIDE MOUNTING BRACKETS FOR THE 48KV LINE SURGE ARRESTERS UNLESS OTHERWISE NOTED.

3A	10/27/06	DRJ	TO VELCO FOR REVIEW - CONTRACT SM-2
2B	1/24/06	DRJ	TO VELCO FOR REVIEW
2A	1/14/06	DRJ	TO FLM FOR REVIEW
REV	DATE	BY	DESCRIPTION
1	10/22/05	JP	REVISED CIRCUIT SWITCHERS
Temporary Issue Tracking Block			

THE REGISTRANT OF THE NEWLY APPLIED SEALING AND SIGNATURE OF THIS DOCUMENT IS THE PROPERTY OF VERMONT ELECTRIC POWER COMPANY, INC. and cannot be duplicated, used or disclosed other than as specifically authorized in writing by Vermont Electric Power Company, Inc.

VERMONT ELECTRIC POWER CO., INC.
 RUTLAND, VERMONT

BLISSVILLE SUBSTATION
 GENERAL ARRANGEMENT
 ELEVATIONS A, B, C, D & E
 POULNEY, VERMONT

SCALE: 1/8"=1'-0" DRAWN BY: ADS APPROVED BY:
 DATE: 11-25-70 CHECKED BY: GBH

DRAWING NUMBER: 229-6020D
 PLOT: 1 of 1

ISSUED FOR VELCO REVIEW NOT FOR CONSTRUCTION

THE REGISTRANT OF THE NEWLY APPLIED SEALING AND SIGNATURE OF THIS DOCUMENT IS THE PROPERTY OF VERMONT ELECTRIC POWER COMPANY, INC. and cannot be duplicated, used or disclosed other than as specifically authorized in writing by Vermont Electric Power Company, Inc.

VERMONT ELECTRIC POWER CO., INC.
 RUTLAND, VERMONT

BLISSVILLE SUBSTATION
 GENERAL ARRANGEMENT
 ELEVATIONS A, B, C, D & E
 POULNEY, VERMONT

SCALE: 1/8"=1'-0" DRAWN BY: ADS APPROVED BY:
 DATE: 11-25-70 CHECKED BY: GBH

DRAWING NUMBER: 229-6020D
 PLOT: 1 of 1