

**Franklin County Line Upgrade Project**  
**115 kV "K-42" Transmission Line**  
**DRAFT Project Overview Map**

vermont electric power company  
**VELCO**

Date: 6/19/2023 Page 1 of 37





PROPRIETARY  
This document is the property of VT-Transco/  
Vermont Electric Power Company and contains  
proprietary and confidential information which  
must not be duplicated, used or disclosed other  
than as expressly authorized by Vermont Electric  
Power Company, Inc. Layers are provided by the  
State of Vermont, NRPC, VHB, and VELCO.

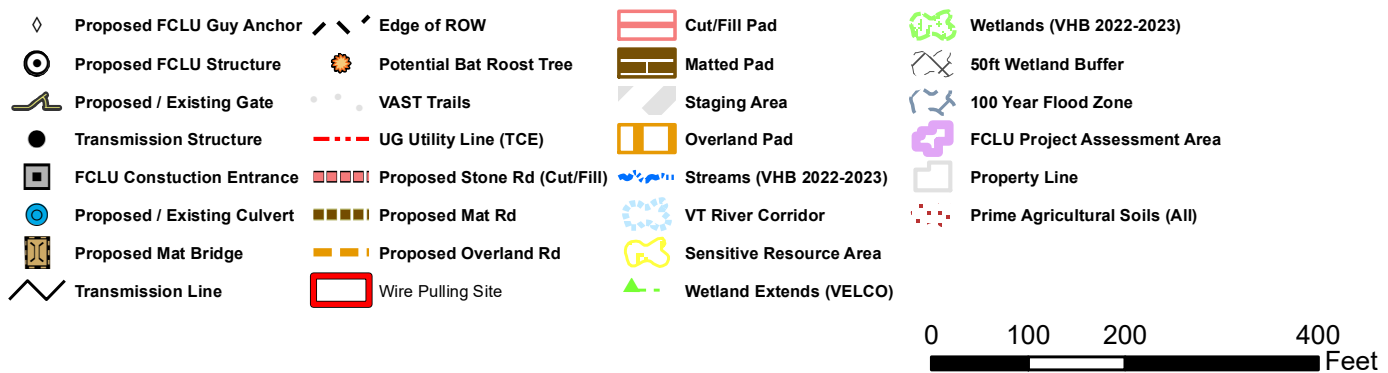
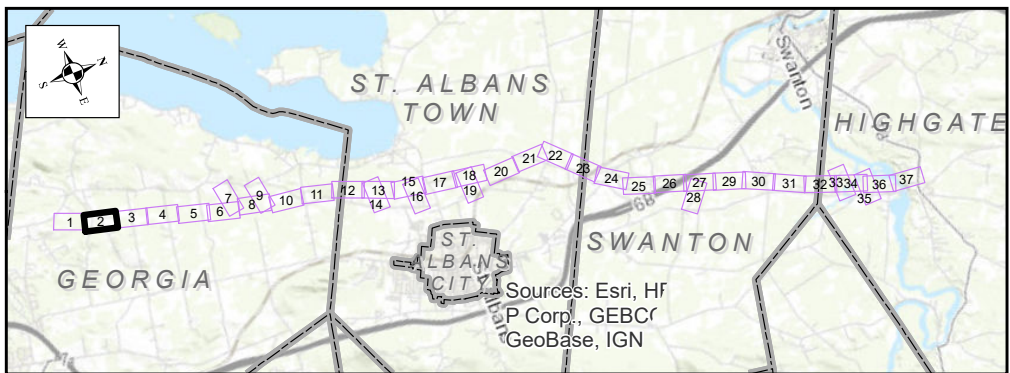

# Franklin County Line Upgrade Project

## 115 kV "K-42" Transmission Line

### DRAFT Project Overview Map

vermont electric power company



Date: 6/19/2023

Page 2 of 37



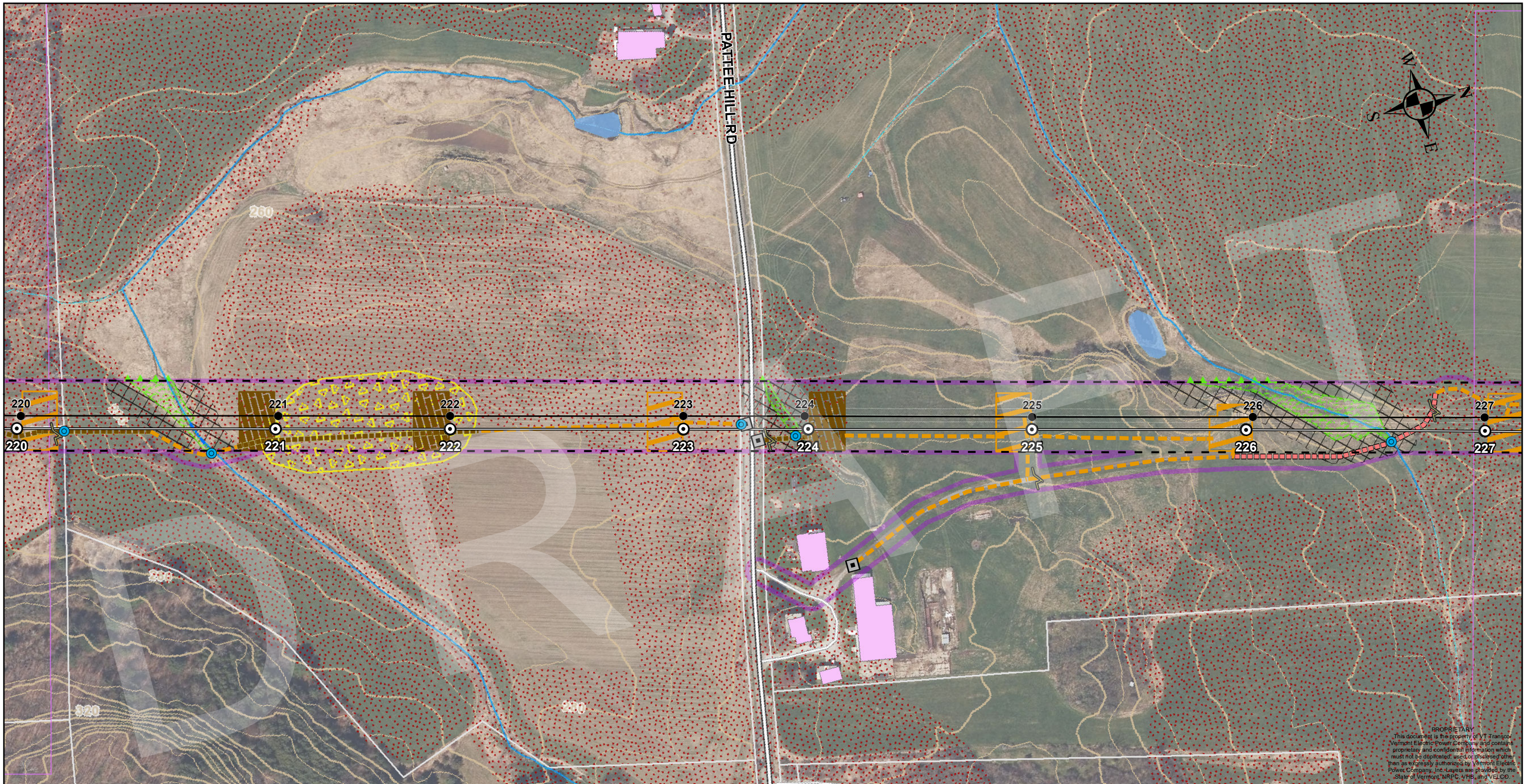

PROPRIETARY  
This document is the property of VT Transco, Vermont Electric Power Company and contains proprietary and confidential information which must not be duplicated, used or disclosed other than as expressly authorized by Vermont Electric Power Company, Inc. Layers are provided by the State of Vermont, NRPC, VHB, and VELCO.

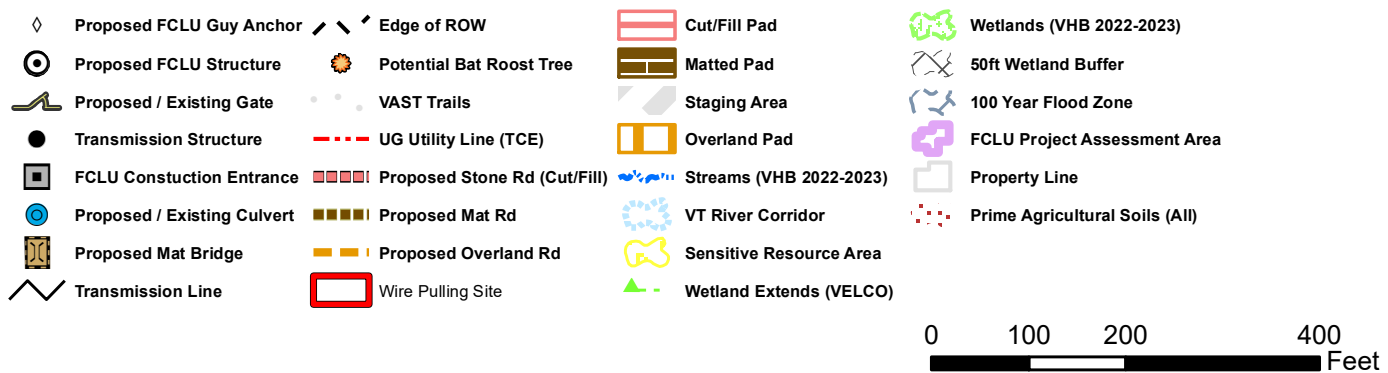
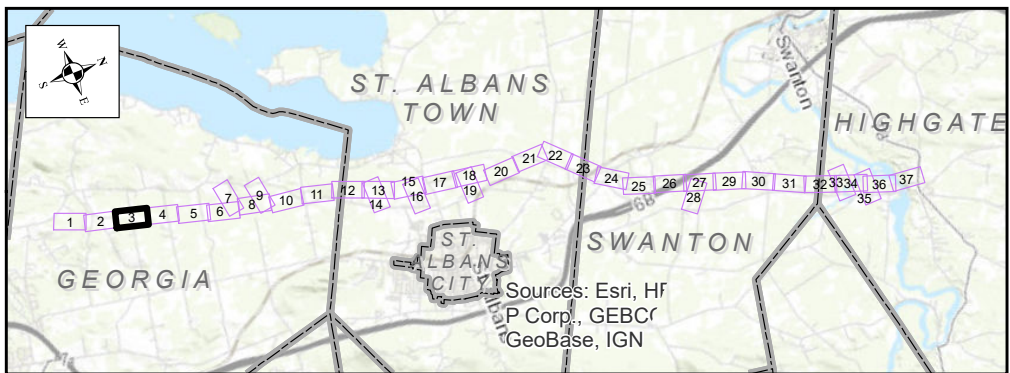

# Franklin County Line Upgrade Project

## 115 kV "K-42" Transmission Line

### DRAFT Project Overview Map

vermont electric power company



Date: 6/19/2023

Page 3 of 37



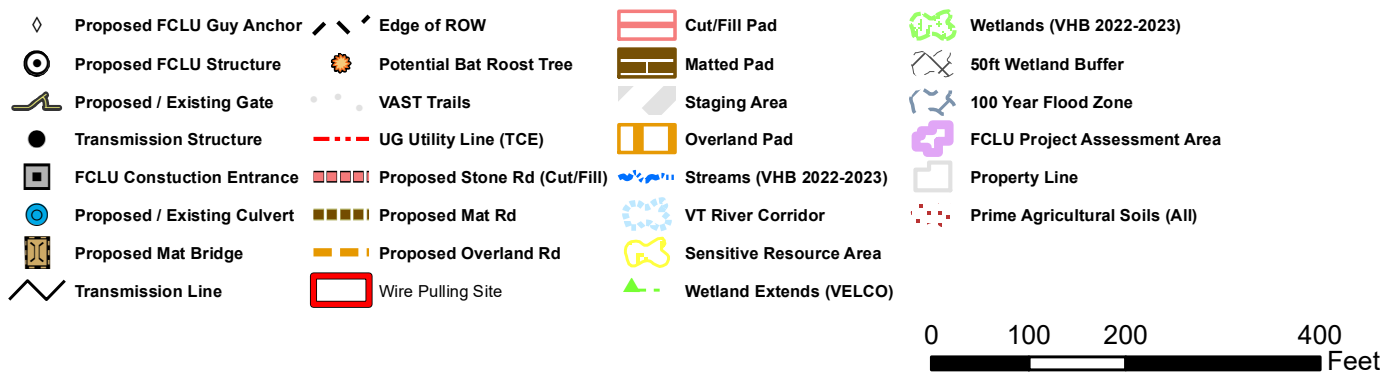
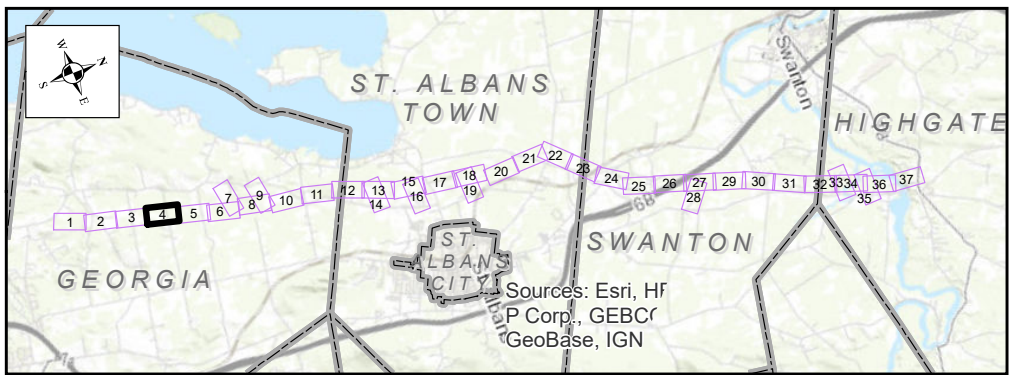
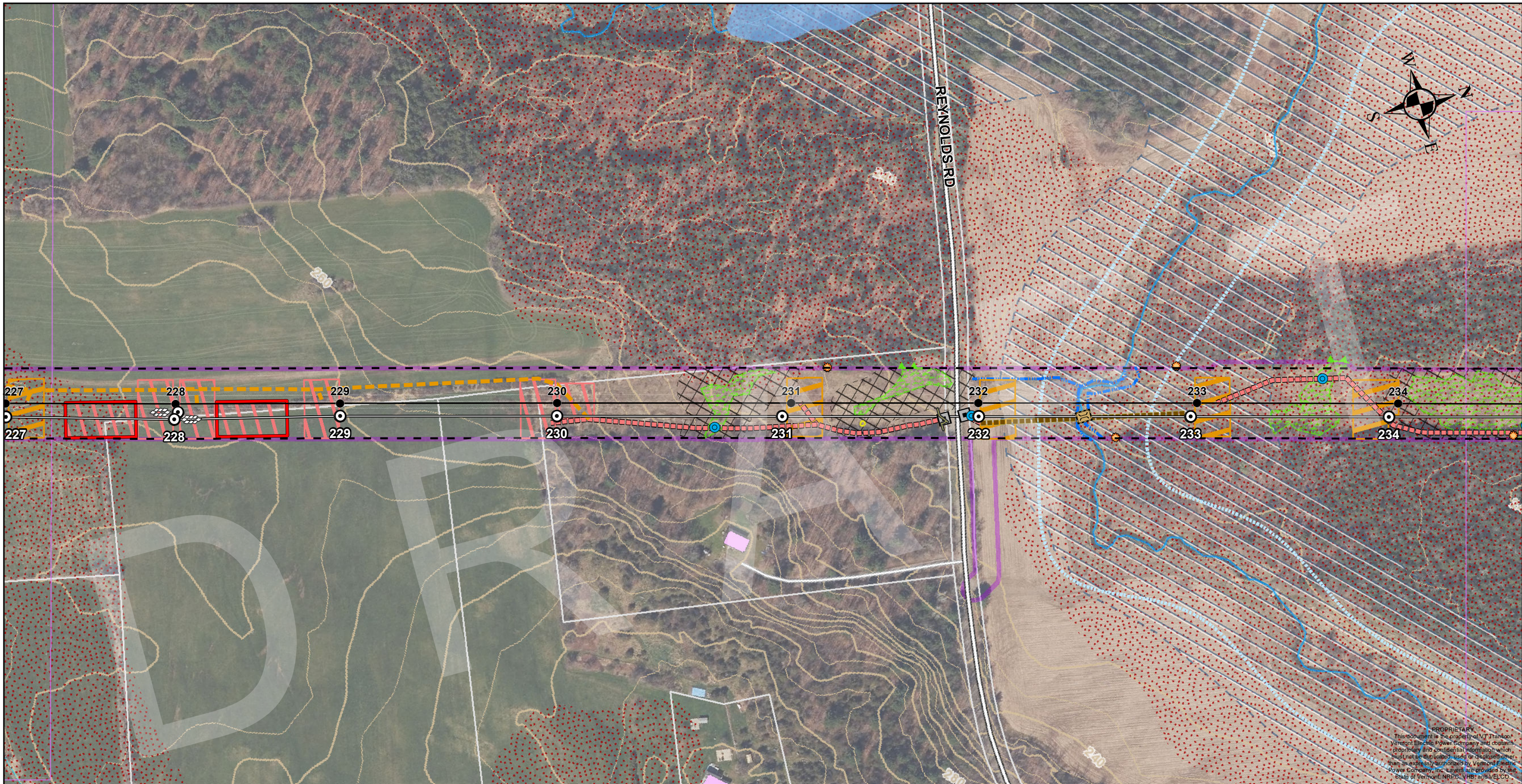

# Franklin County Line Upgrade Project

## 115 kV "K-42" Transmission Line

### DRAFT Project Overview Map

vermont electric power company

Date: 6/19/2023

Page 4 of 37



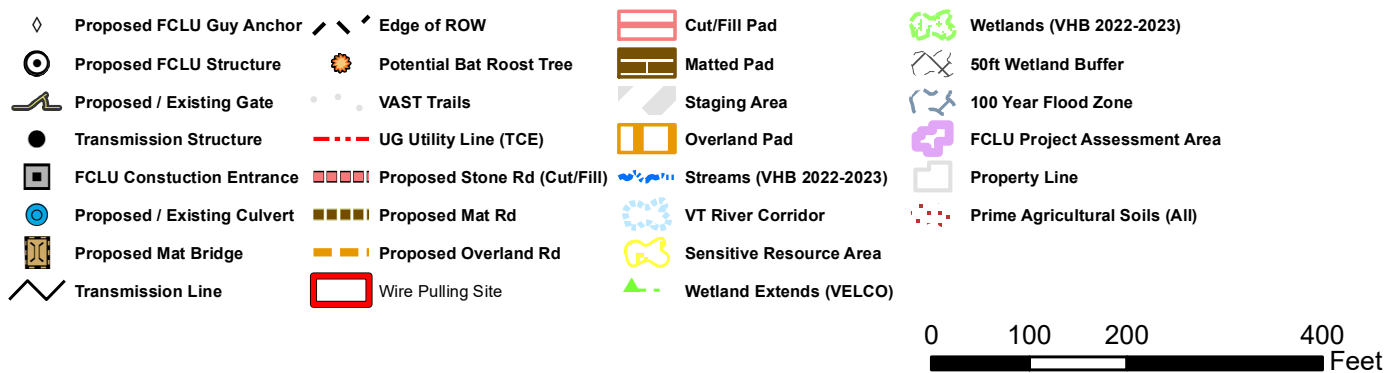
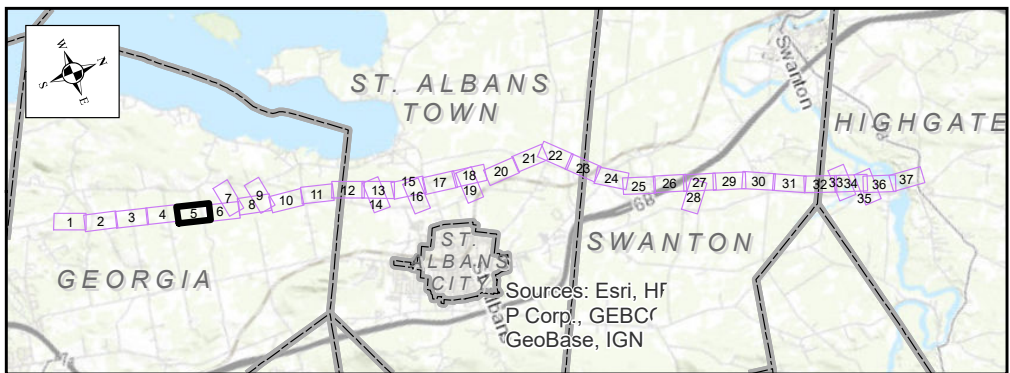

Franklin County Line Upgrade Project  
115 kV "K-42" Transmission Line  
DRAFT Project Overview Map

vermont electric power company  
**VELCO**

Date: 6/19/2023

Page 5 of 37





PROPRIETARY  
This document is the property of VT Transco/  
Vermont Electric Power Company and contains  
proprietary and confidential information which  
shall not be duplicated, used or disclosed other  
than as expressly authorized by Vermont Electric  
Power Company, Inc. Layers are provided by the  
State of Vermont, NRPC, VHB, and VELCO.

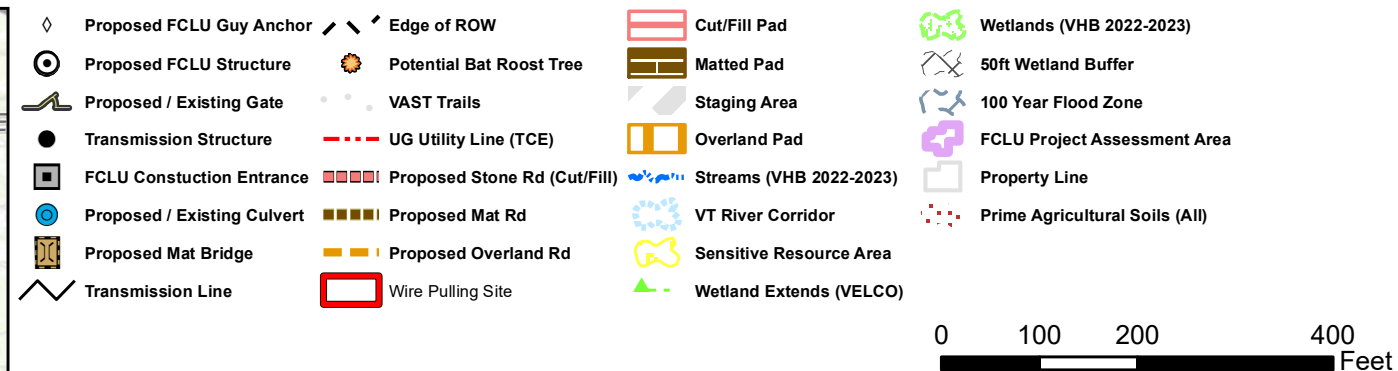
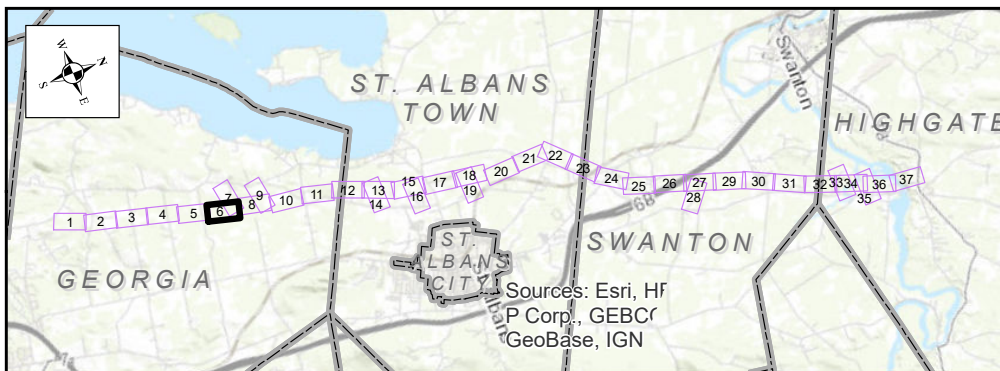



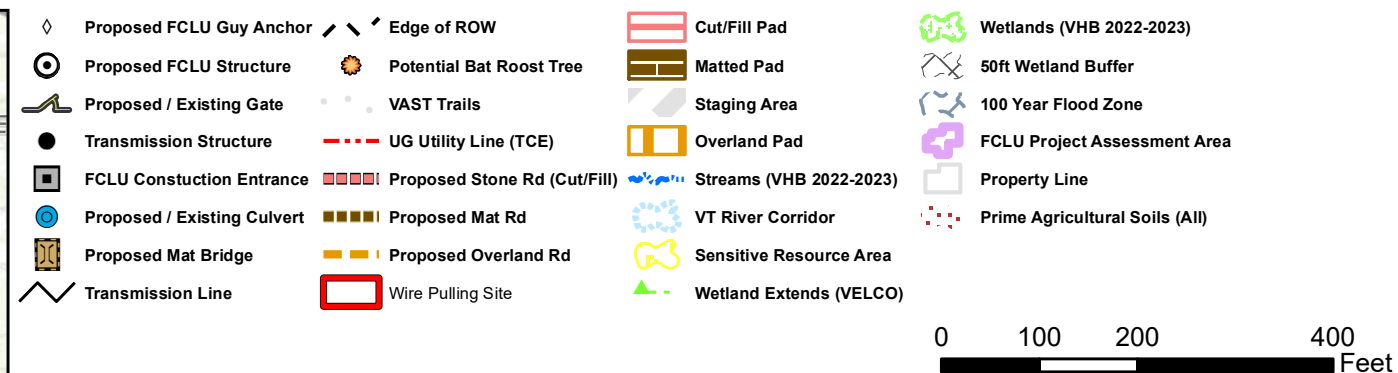
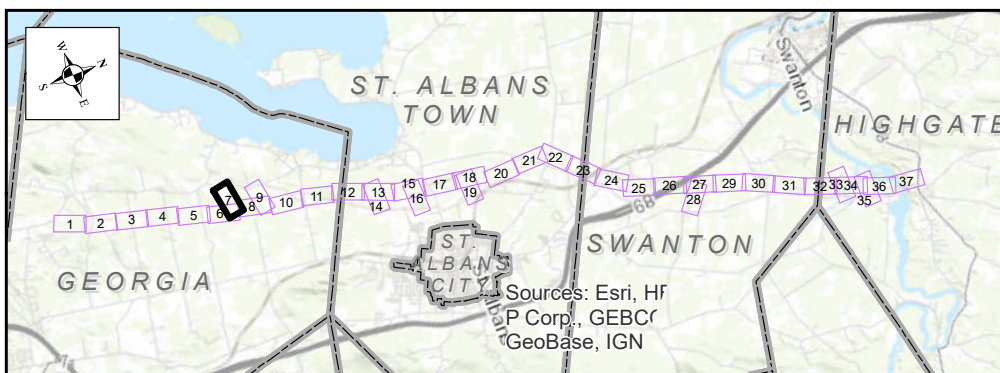
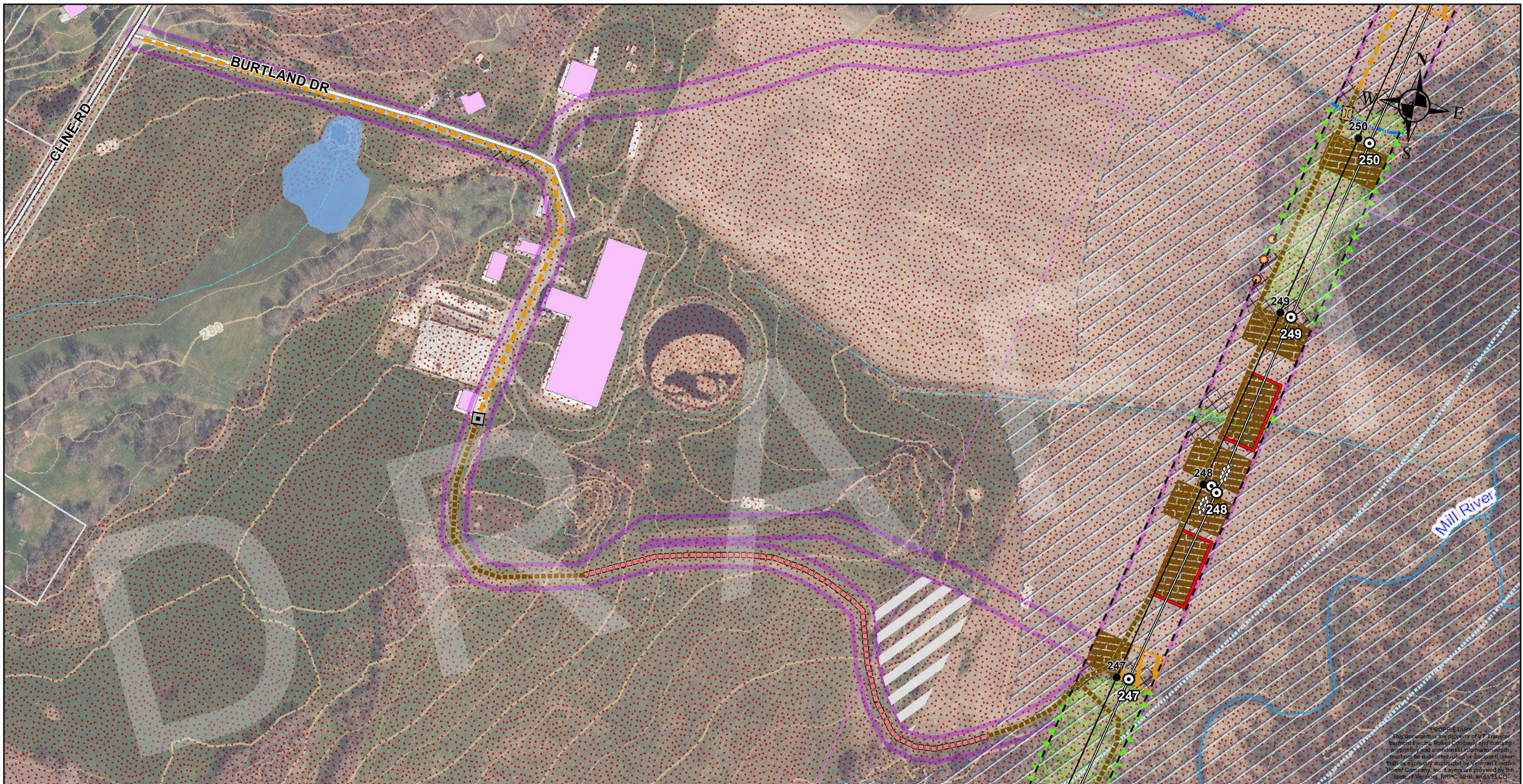

**Franklin County Line Upgrade Project**  
**115 kV "K-42" Transmission Line**  
**DRAFT Project Overview Map**

vermont electric power company  
**VELCO**

Date: 6/19/2023

Page 7 of 37



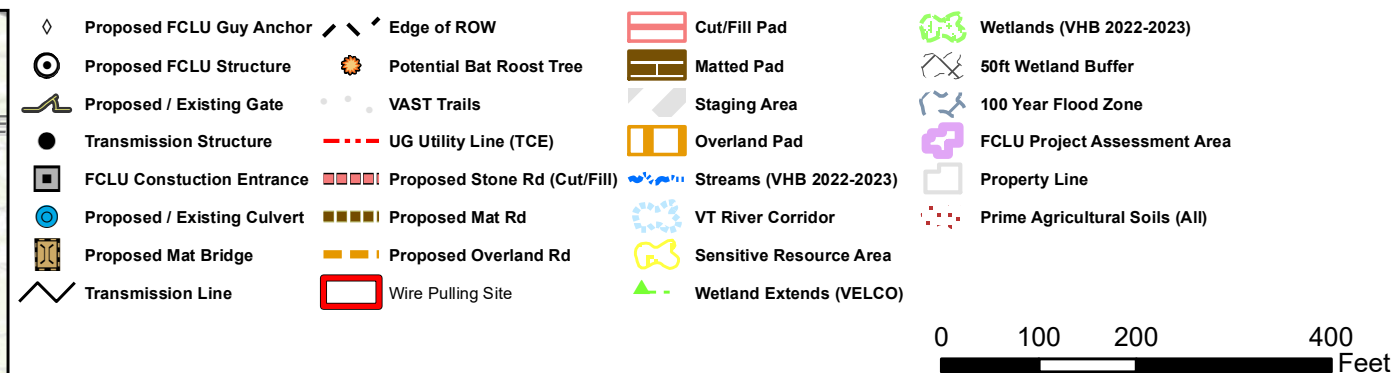
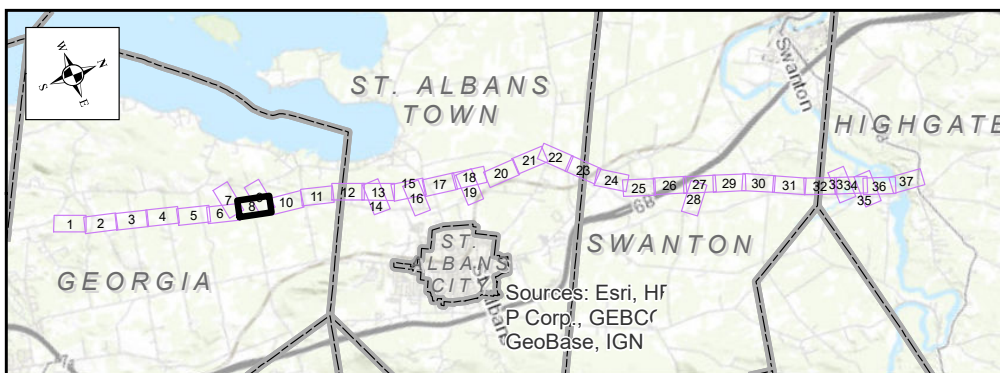
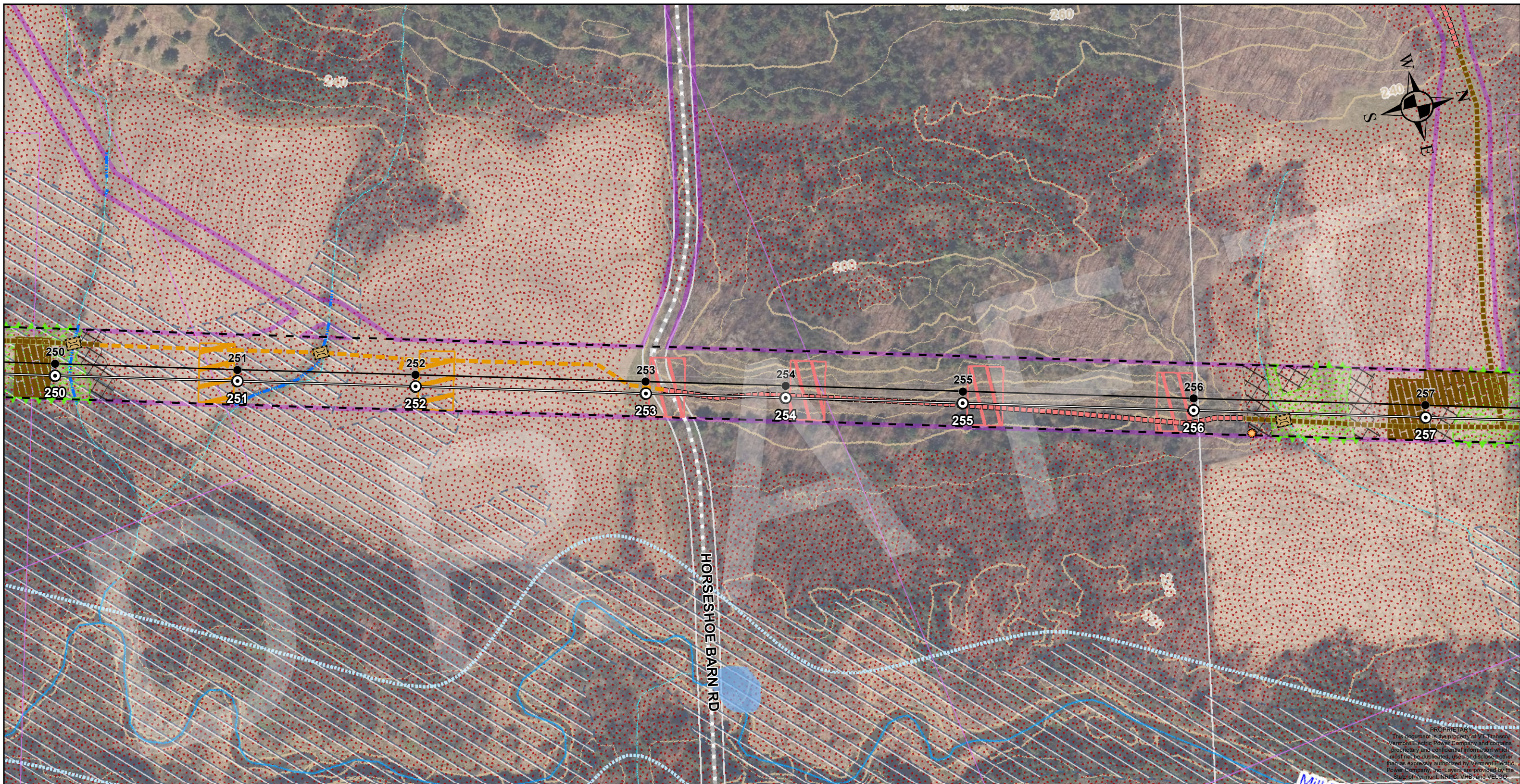

Franklin County Line Upgrade Project  
115 kV "K-42" Transmission Line  
DRAFT Project Overview Map

vermont electric power company  
**VELCO**

Date: 6/19/2023 Page 8 of 37



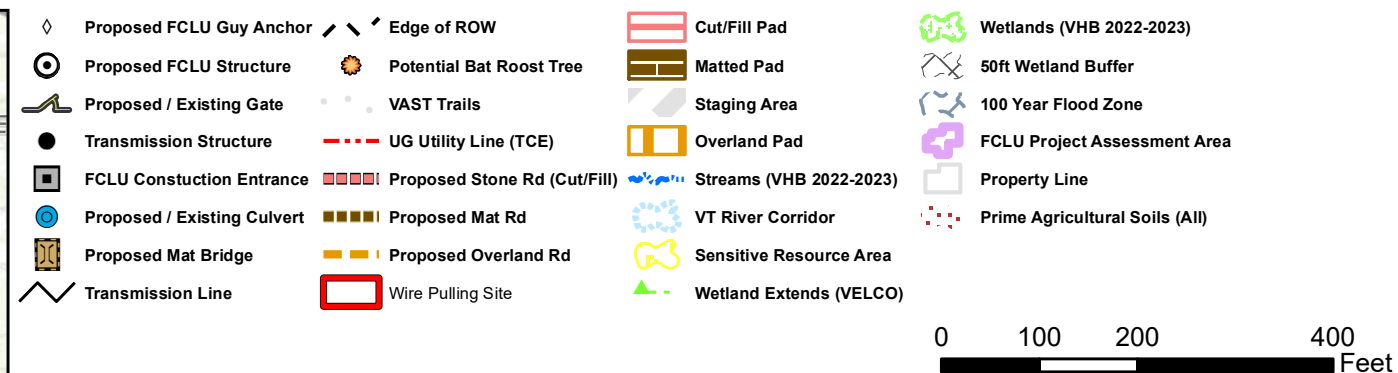
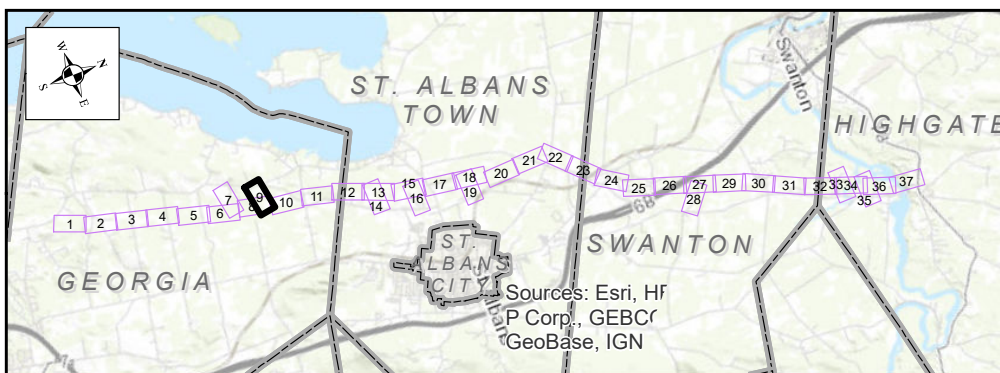
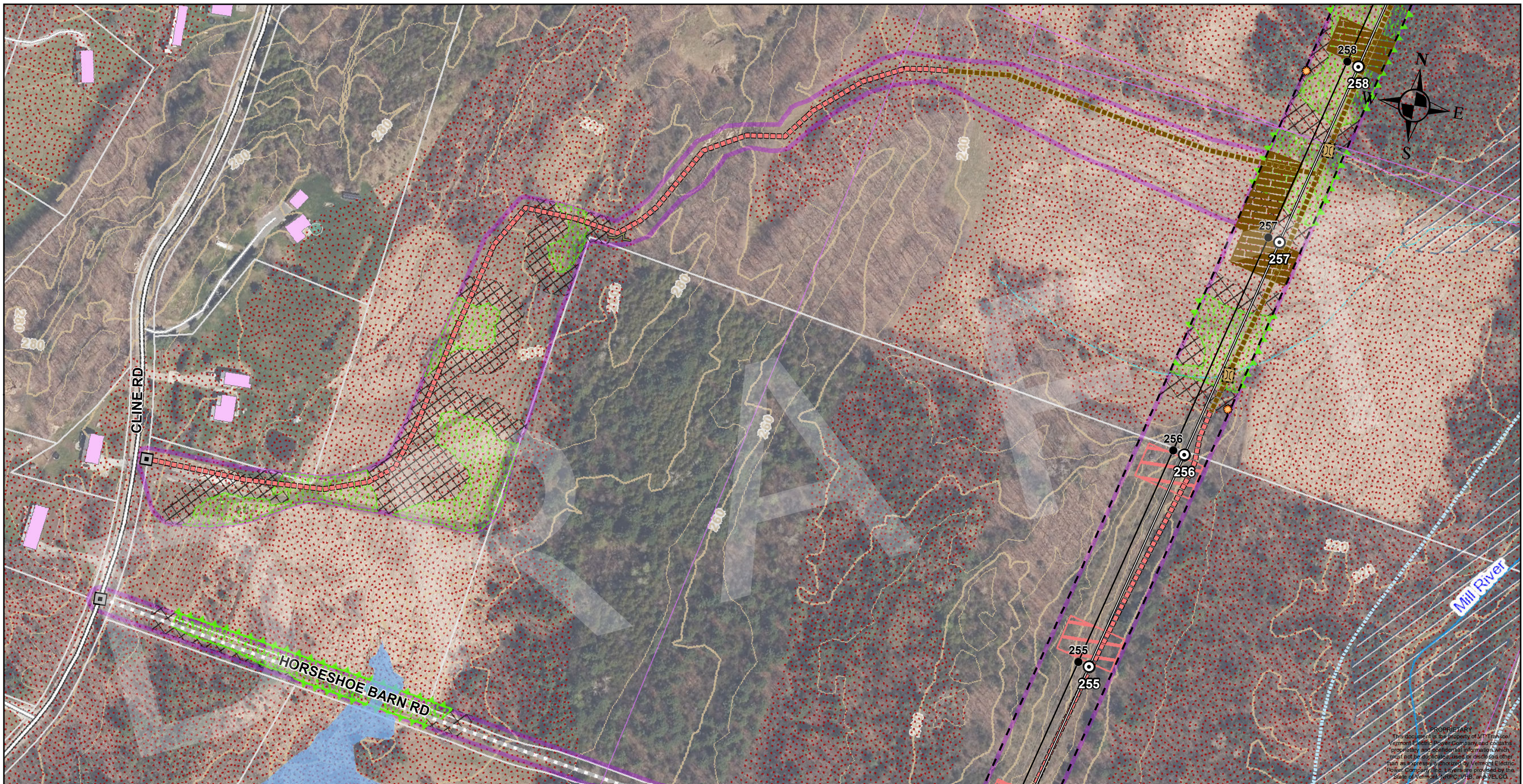

# Franklin County Line Upgrade Project

## 115 kV "K-42" Transmission Line

### DRAFT Project Overview Map

vermont electric power company

Date: 6/19/2023

Page 9 of 37



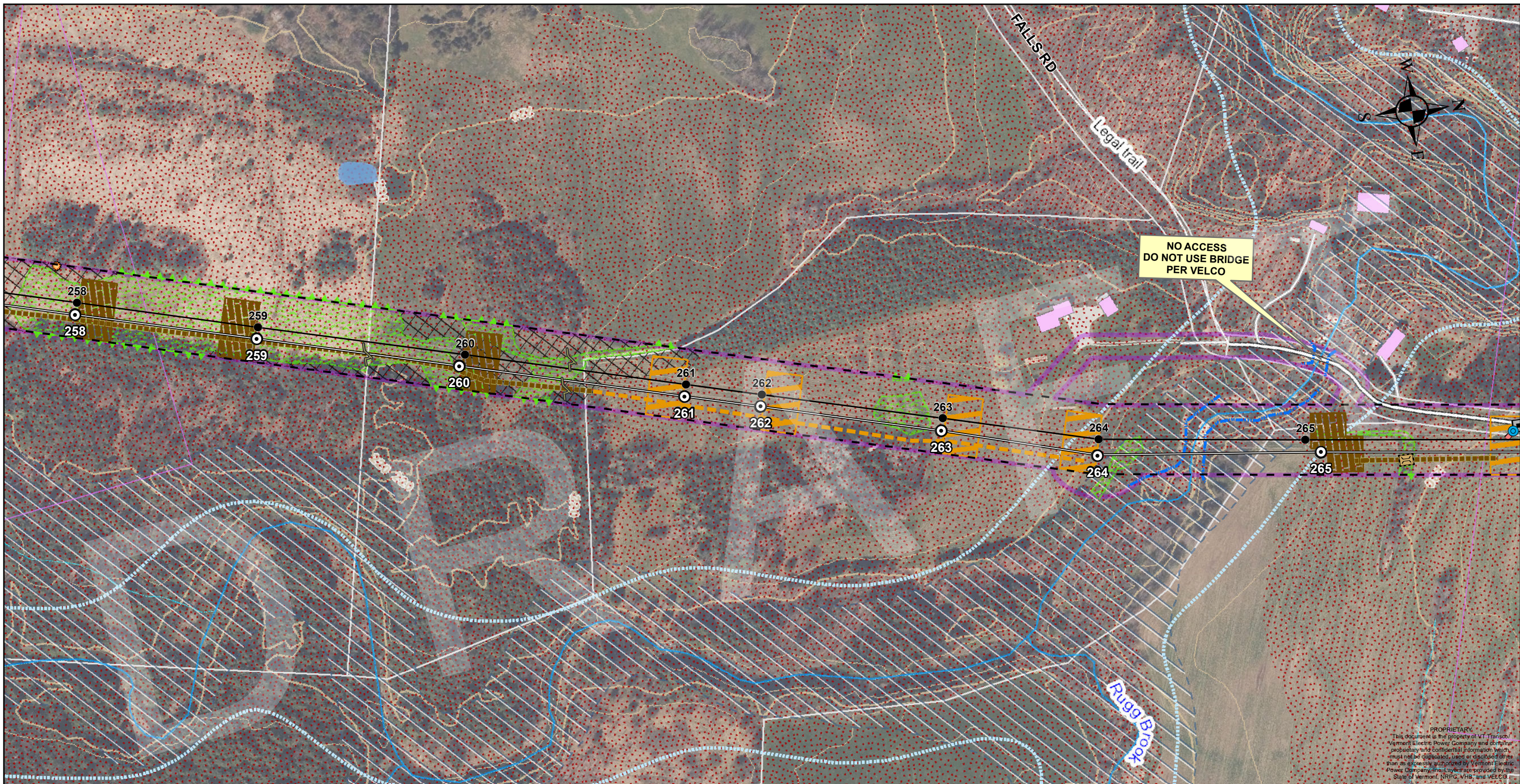

PROPRIETARY  
This document is the property of VT Transco/  
Vermont Electric Power Company and contains  
proprietary and confidential information which  
must not be duplicated, used or disclosed other  
than as expressly authorized by Vermont Electric  
Power Company. Layers are provided by the  
State of Vermont, NRPG, VHB, and VELCO.

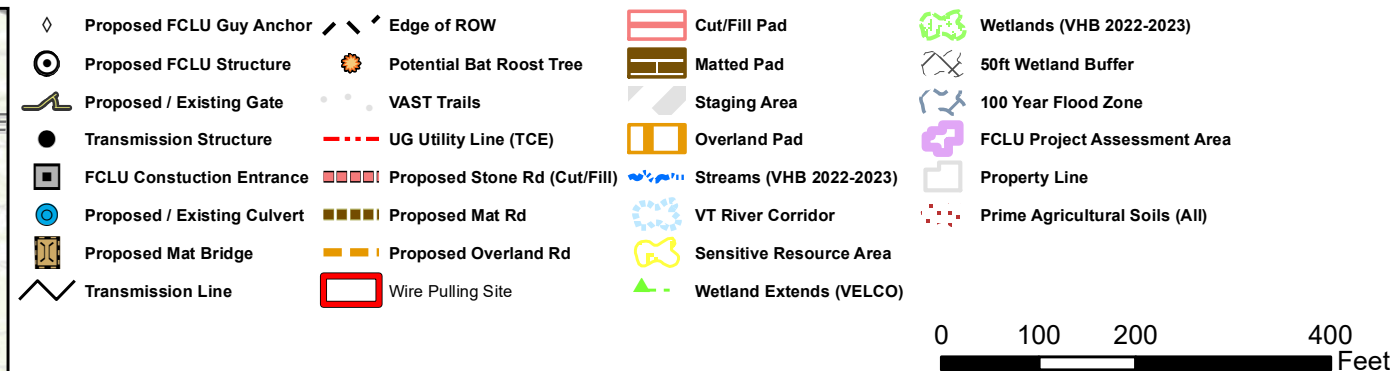
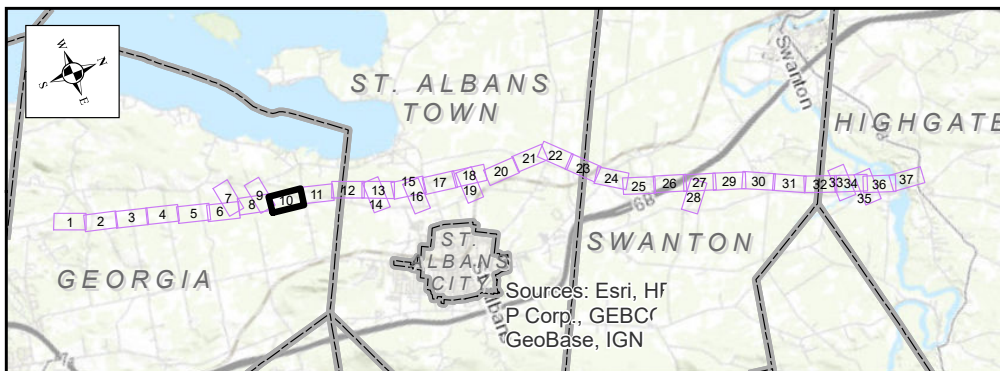

Franklin County Line Upgrade Project  
115 kV "K-42" Transmission Line  
DRAFT Project Overview Map

vermont electric power company  
**VELCO**

Date: 6/19/2023 Page 10 of 37



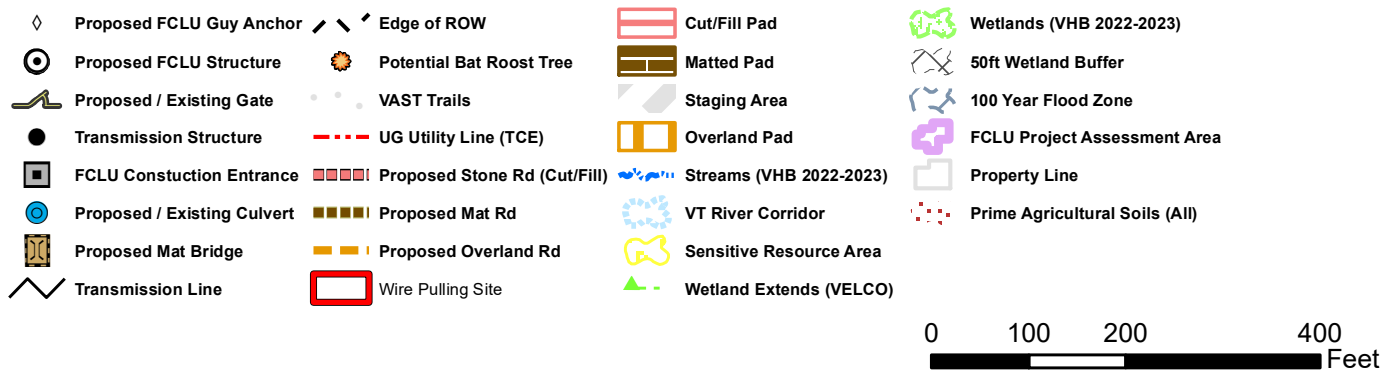
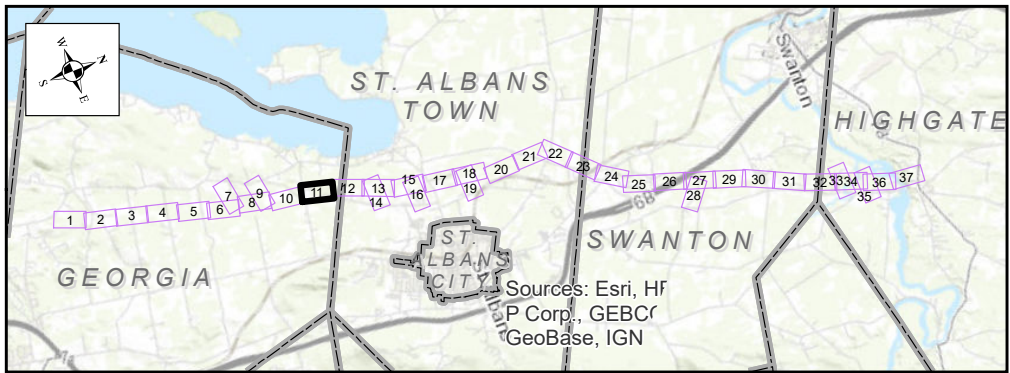
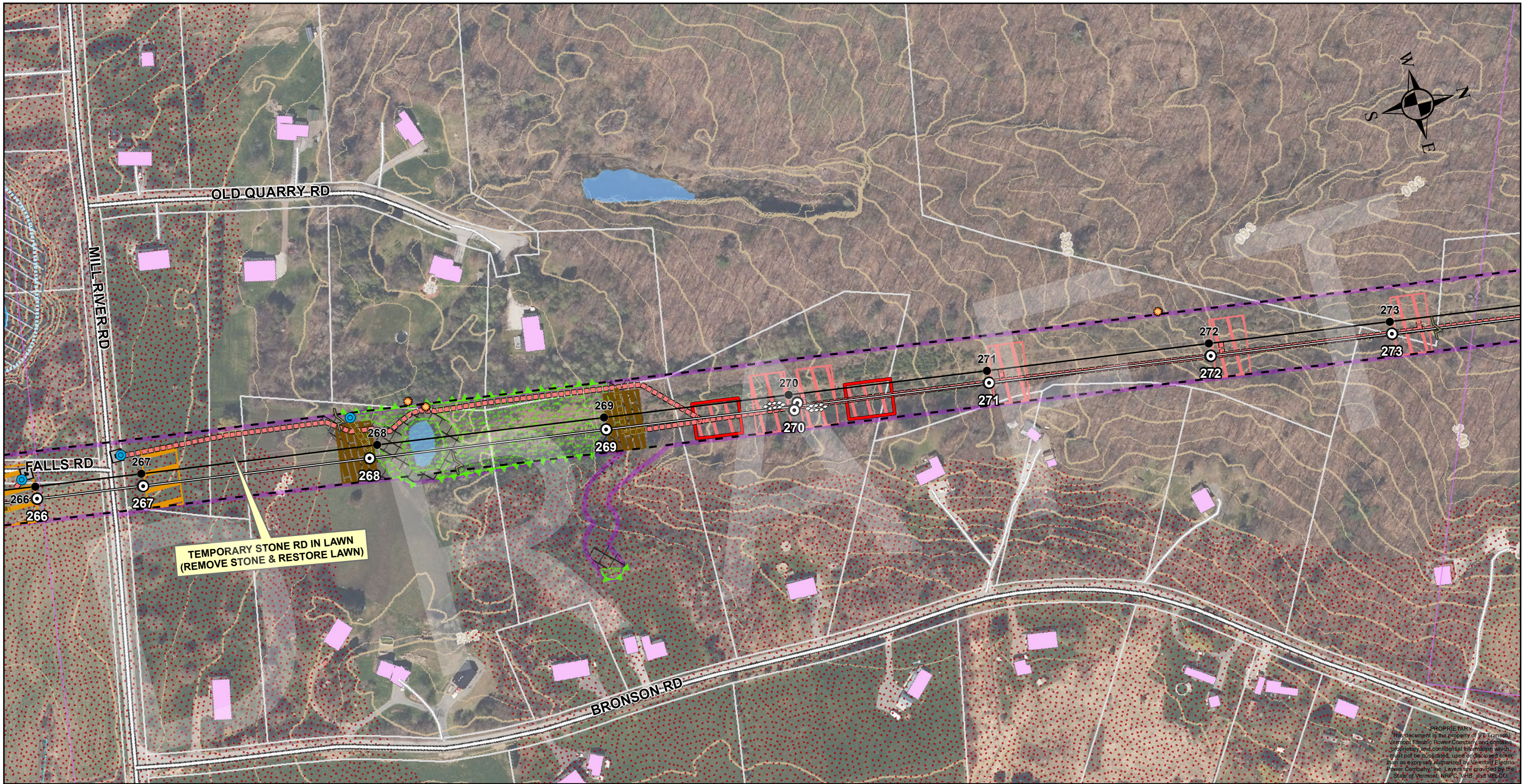

Franklin County Line Upgrade Project  
115 kV "K-42" Transmission Line  
DRAFT Project Overview Map

vermont electric power company  
**VELCO**

Date: 6/19/2023 Page 11 of 37





PROPRIETARY  
This document is the property of VT Transco/  
Vermont Electric Power Company and contains  
proprietary and confidential information which  
must not be duplicated, used or disclosed other  
than as expressly authorized by Vermont Electric  
Power Company, Inc. Layers are provided by the  
State of Vermont, NRPC, VHB, and VELCO.

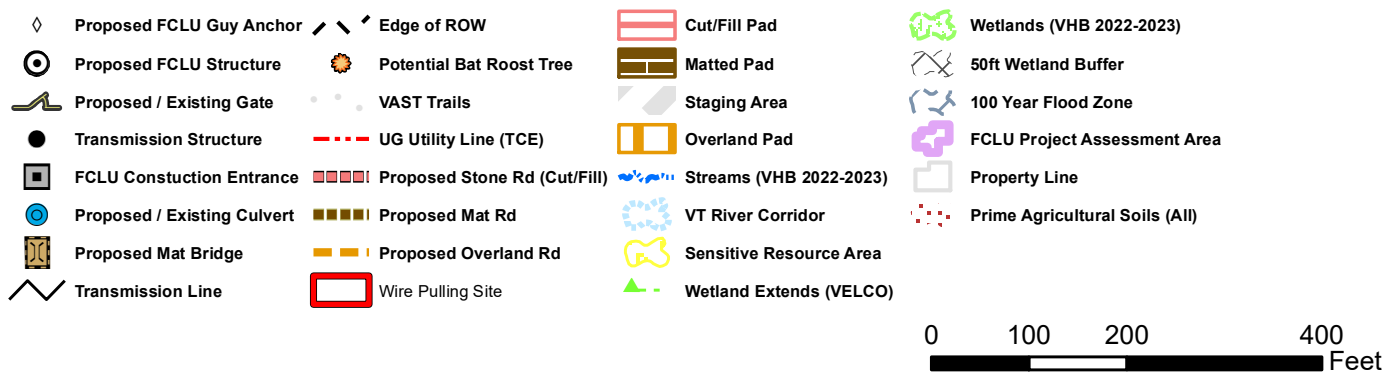
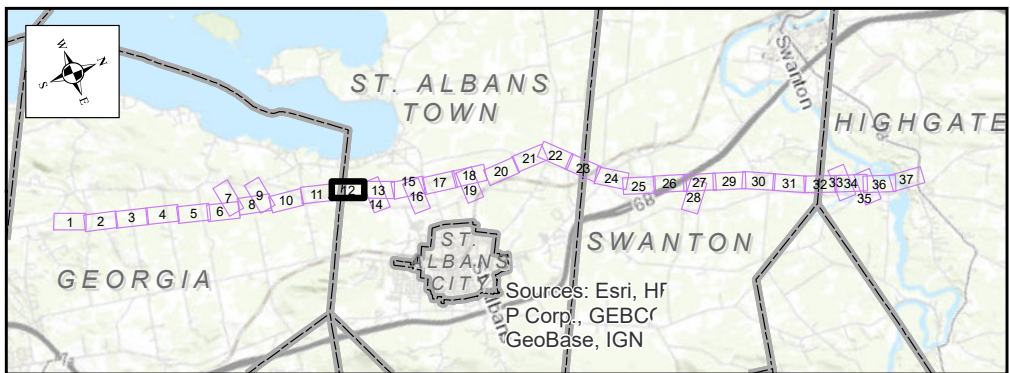



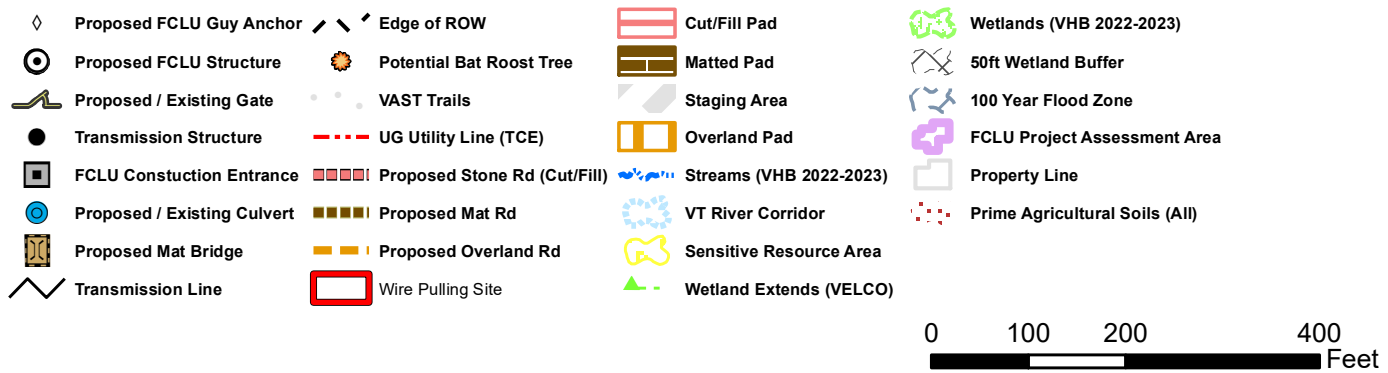
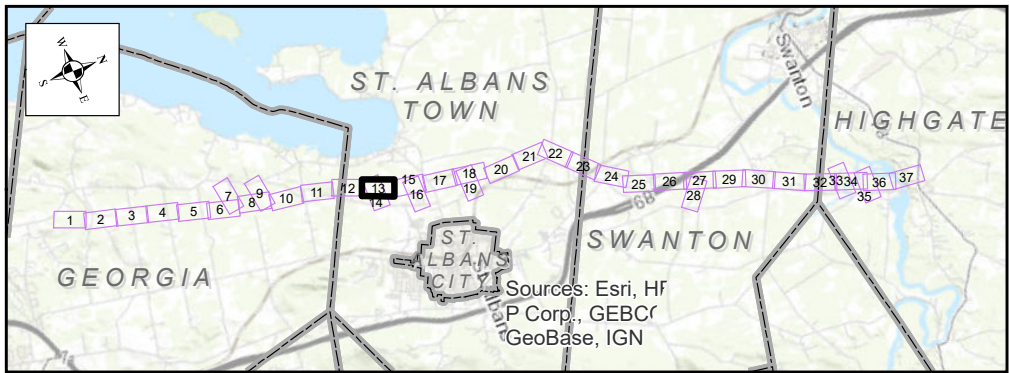
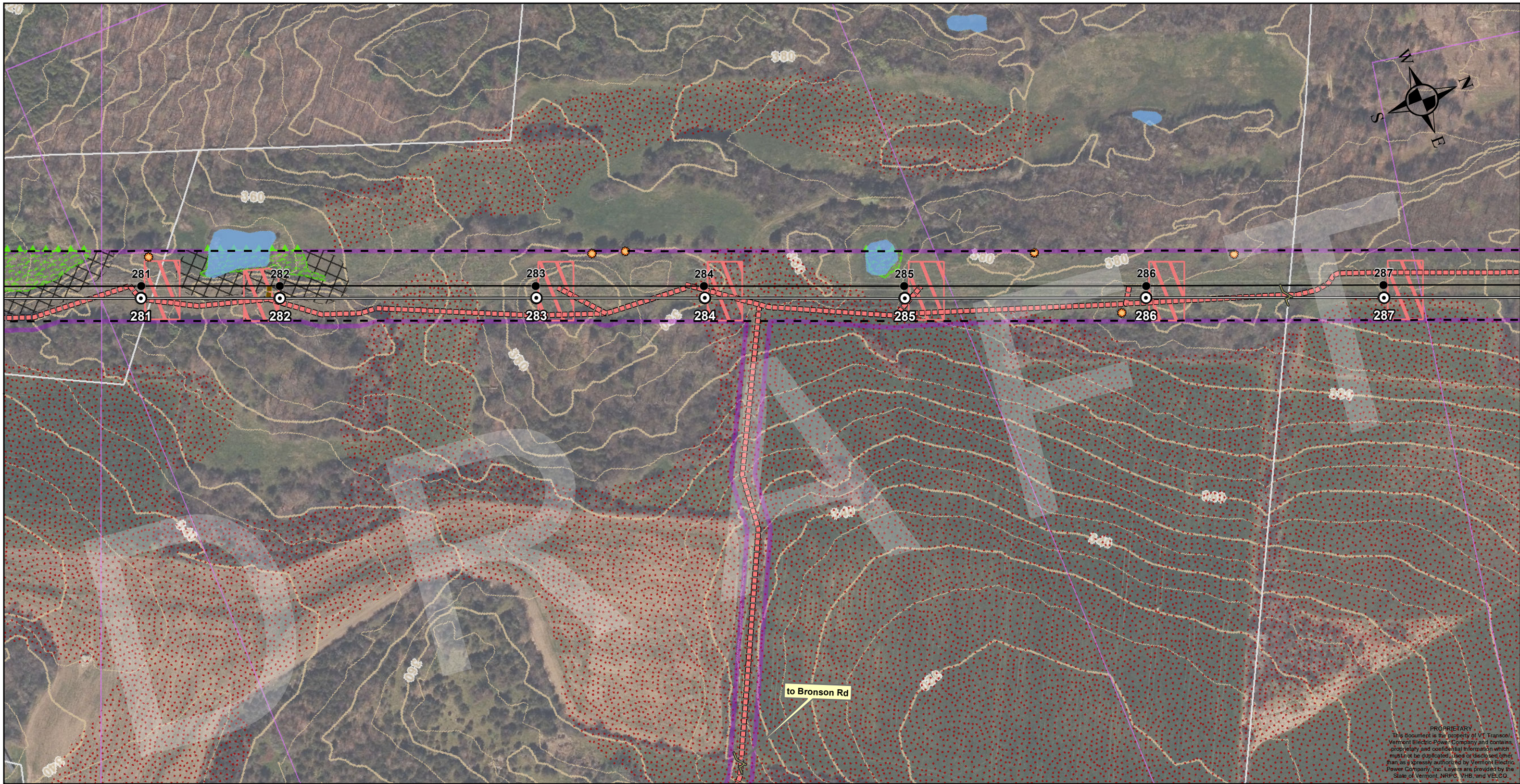

# Franklin County Line Upgrade Project

## 115 kV "K-42" Transmission Line

### DRAFT Project Overview Map

vermont electric power company

Date: 6/19/2023

Page 13 of 37



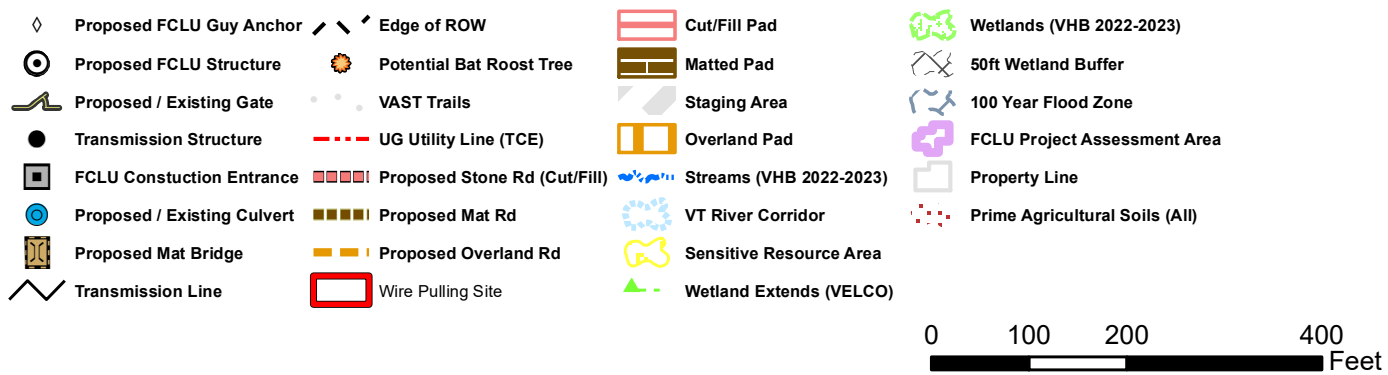
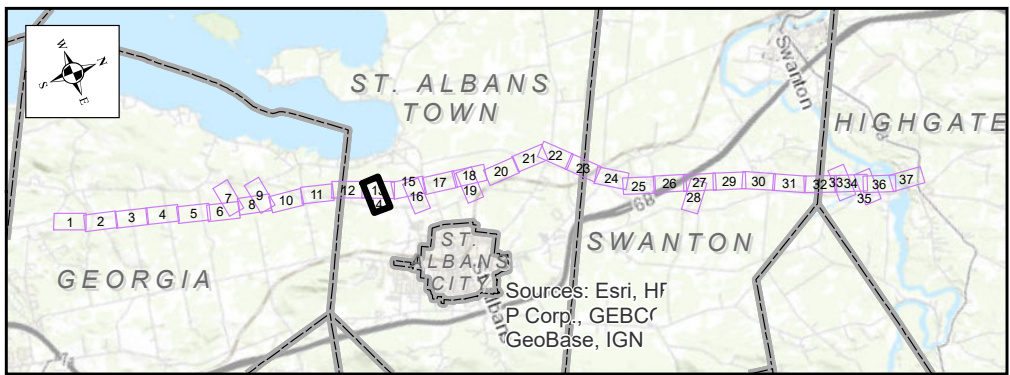
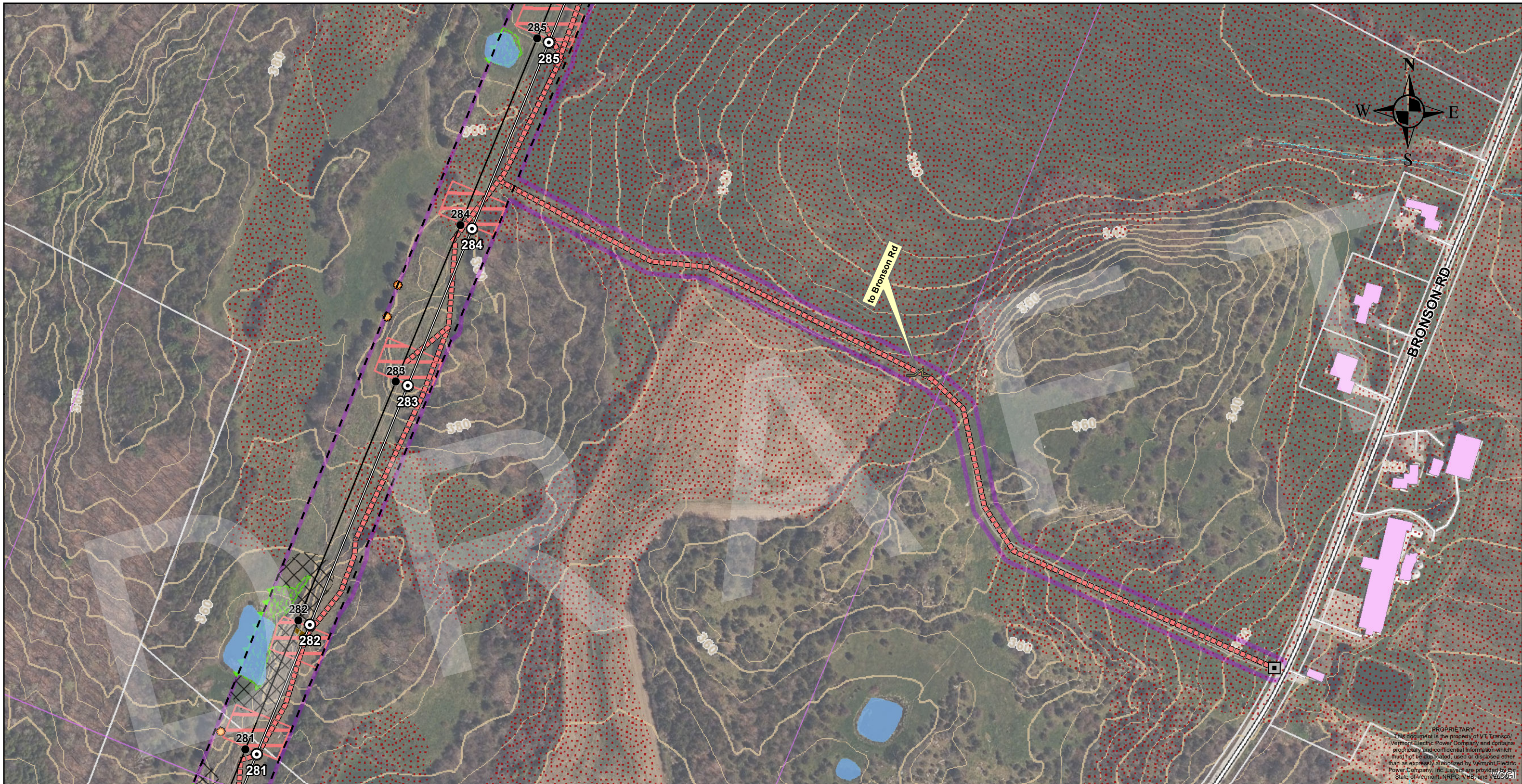

**Franklin County Line Upgrade Project**  
**115 kV "K-42" Transmission Line**  
**DRAFT Project Overview Map**

vermont electric power company  
**VELCO**

Date: 6/19/2023

Page 14 of 37



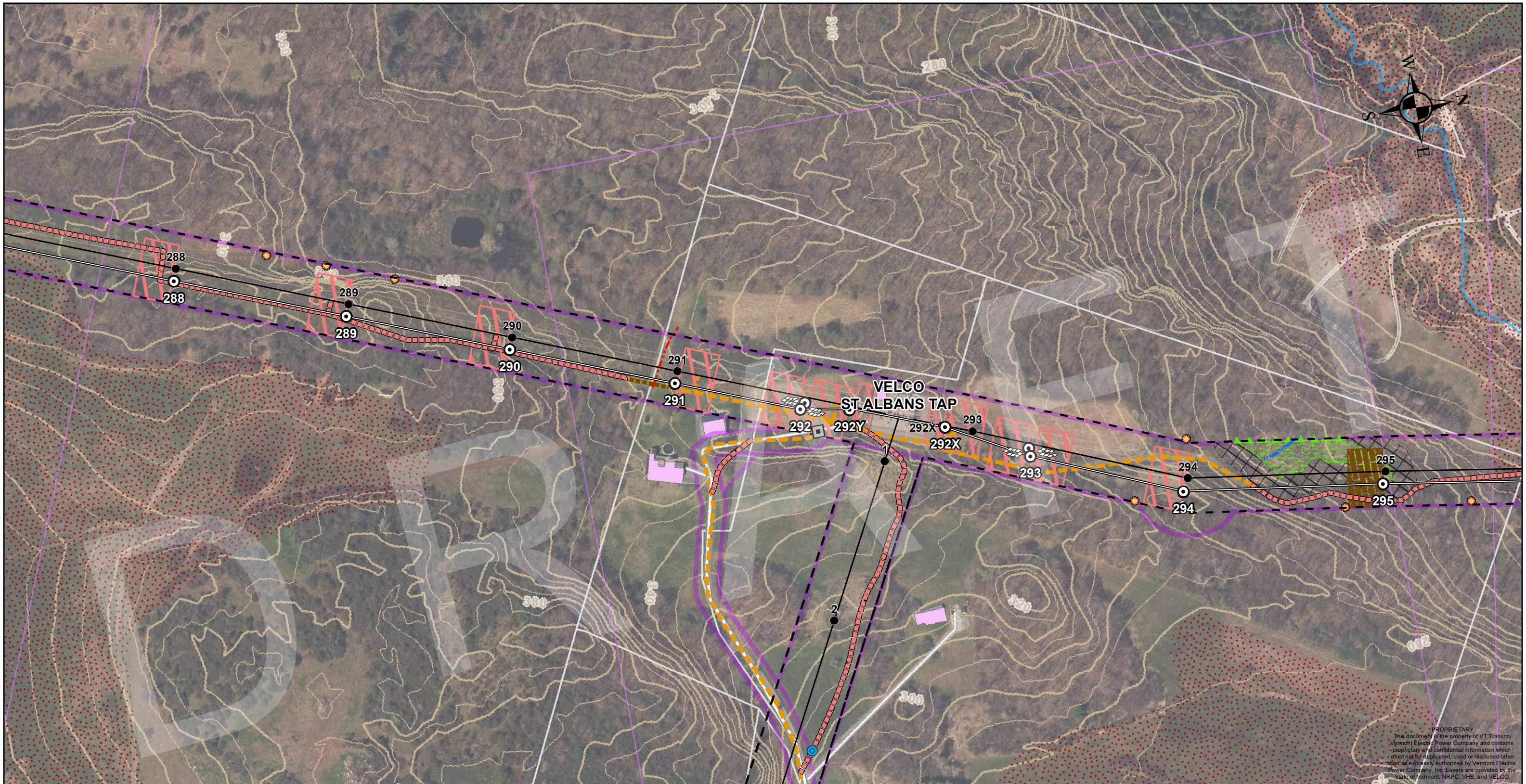

PROPRIETARY  
This document is the property of VT Transco/  
Vermont Electric Power Company and contains  
proprietary and confidential information which  
must not be duplicated, used or disclosed other  
than as expressly authorized by Vermont Electric  
Power Company, Inc. Layers are provided by the  
State of Vermont, NRPC, VHB, and VELCO.

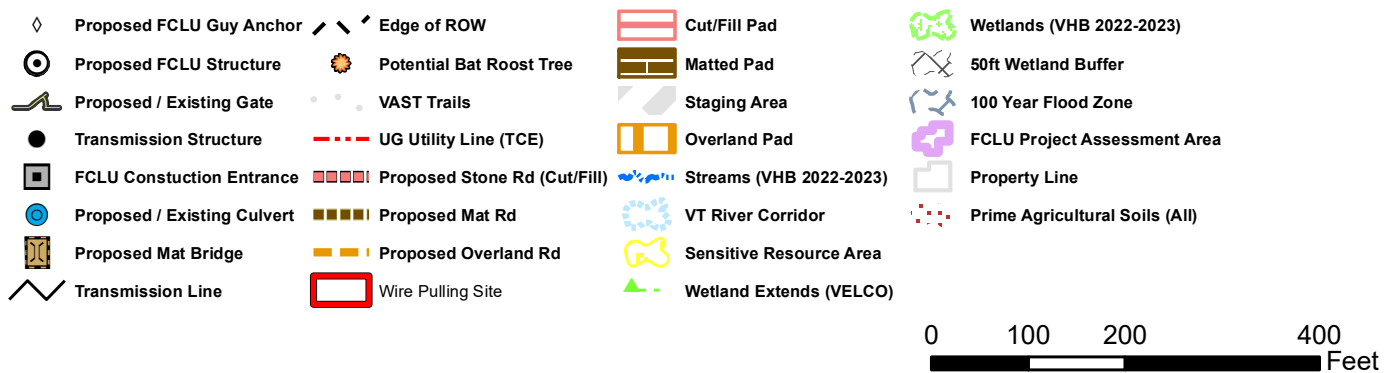
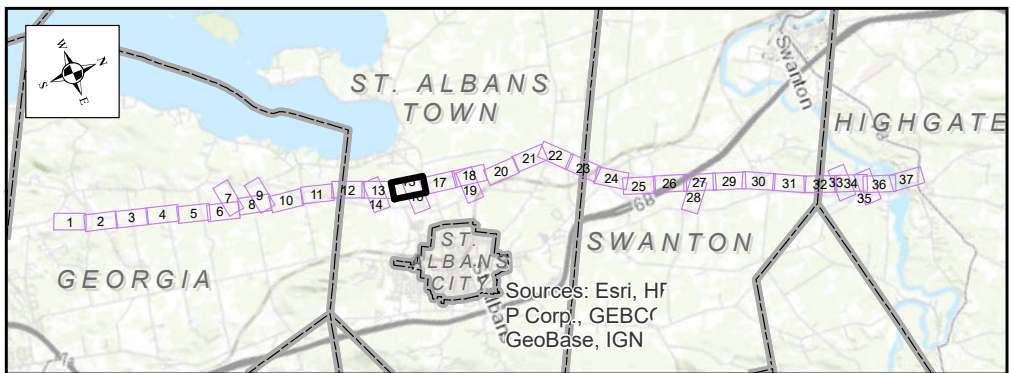

# Franklin County Line Upgrade Project

## 115 kV "K-42" Transmission Line

### DRAFT Project Overview Map

vermont electric power company

# VELCO

Date: 6/19/2023

Page 15 of 37



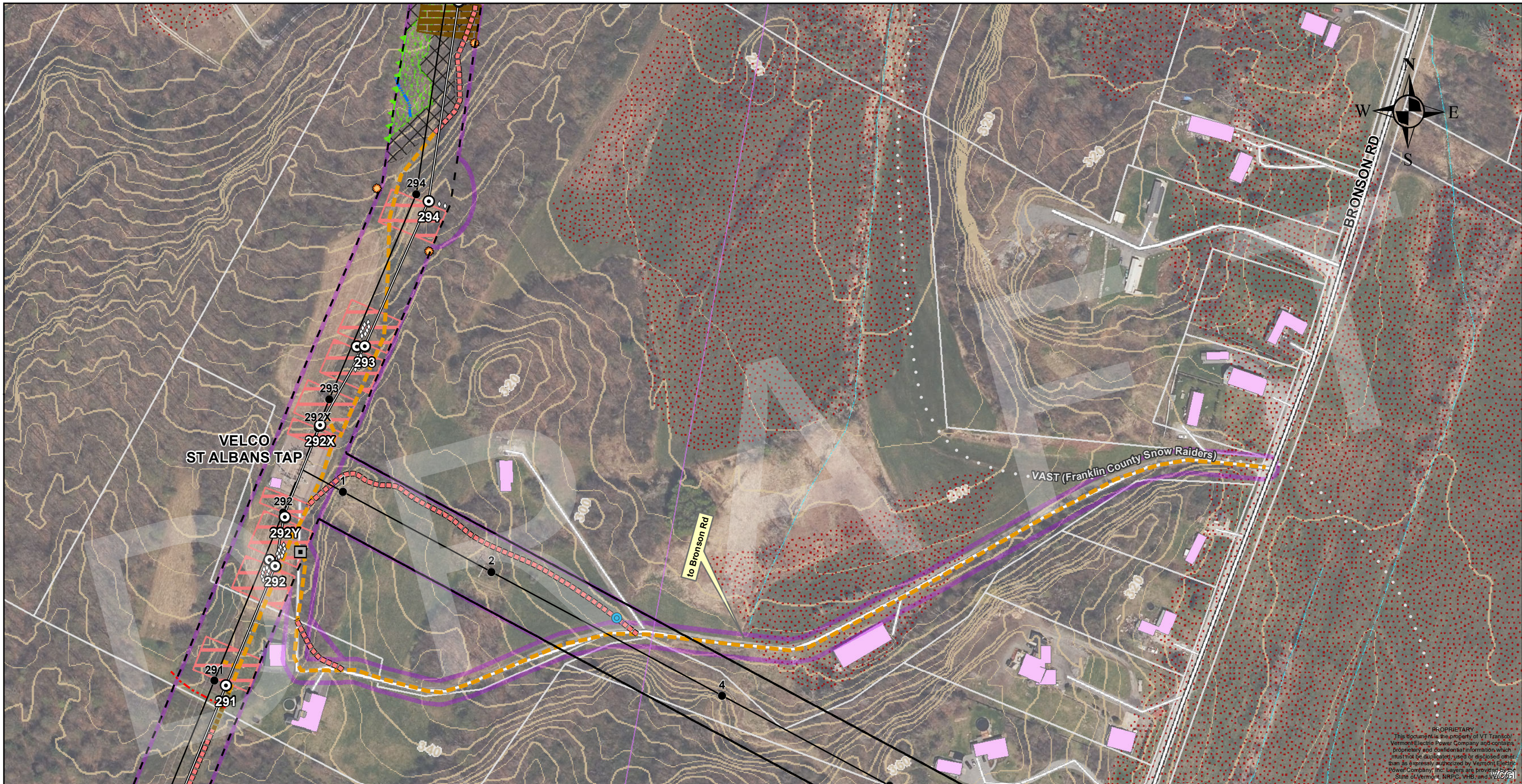

PROPRIETARY  
This document is the property of VT Transco/  
Vermont Electric Power Company and contains  
proprietary and confidential information which  
must not be duplicated, used or disclosed other  
than as expressly authorized by Vermont Electric  
Power Company, Inc. Layers are provided by the  
State of Vermont, NRPC, VHB, and VELCO.

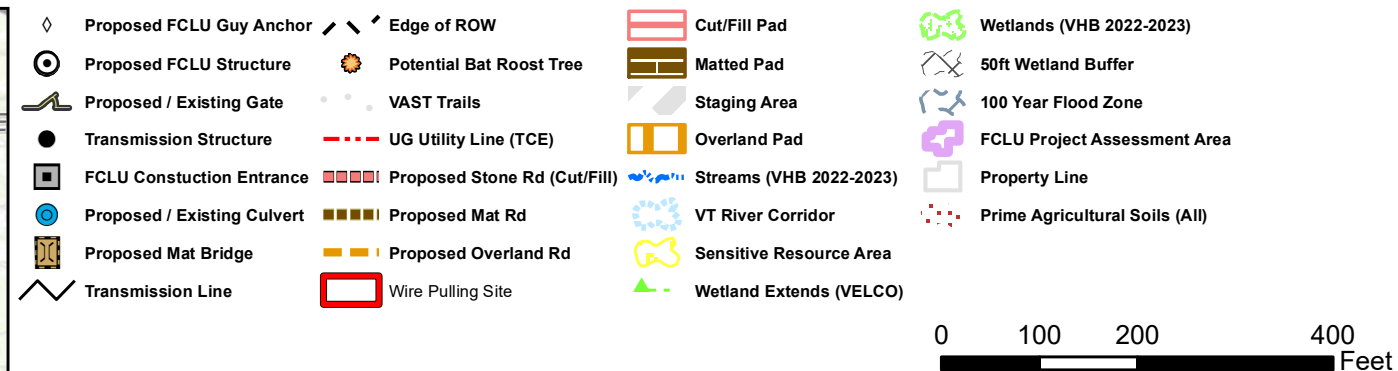
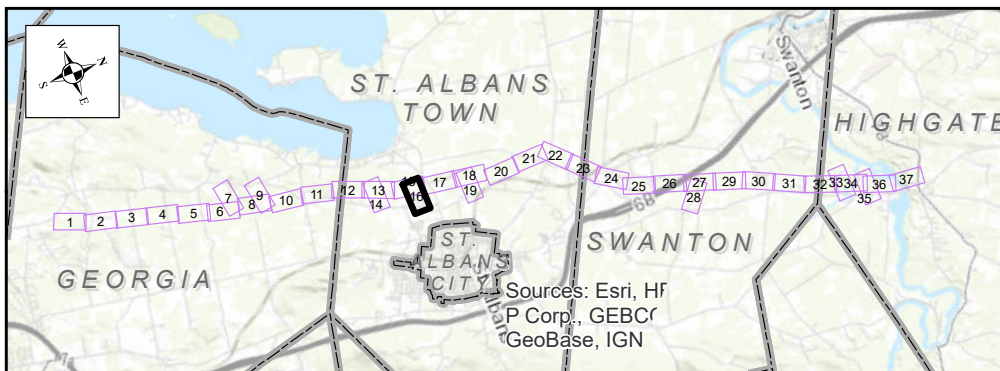

# Franklin County Line Upgrade Project 115 kV "K-42" Transmission Line DRAFT Project Overview Map



Date: 6/19/2023

Page 16 of 37



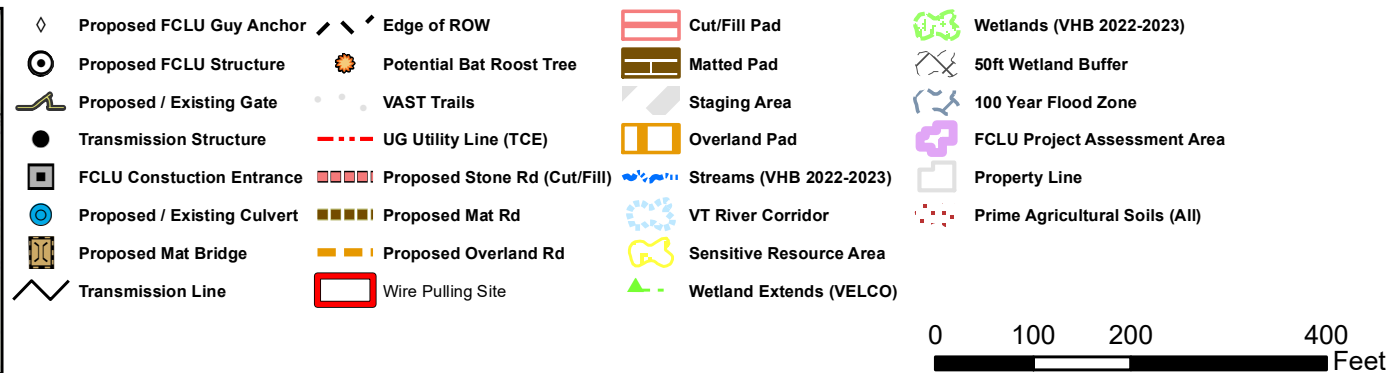
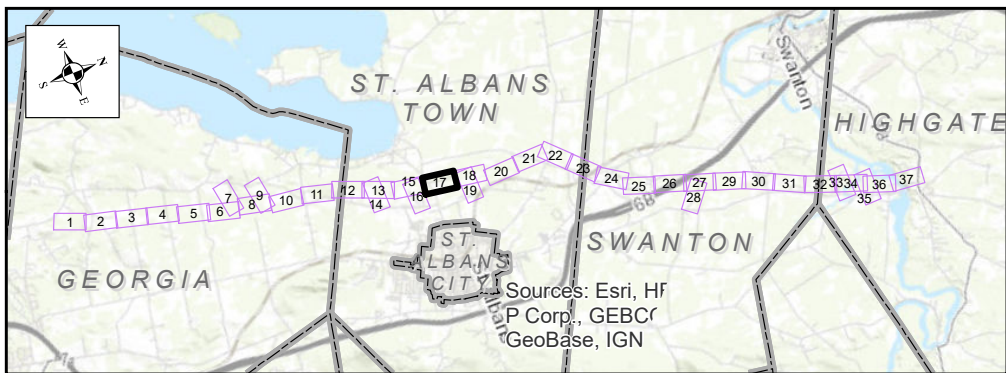
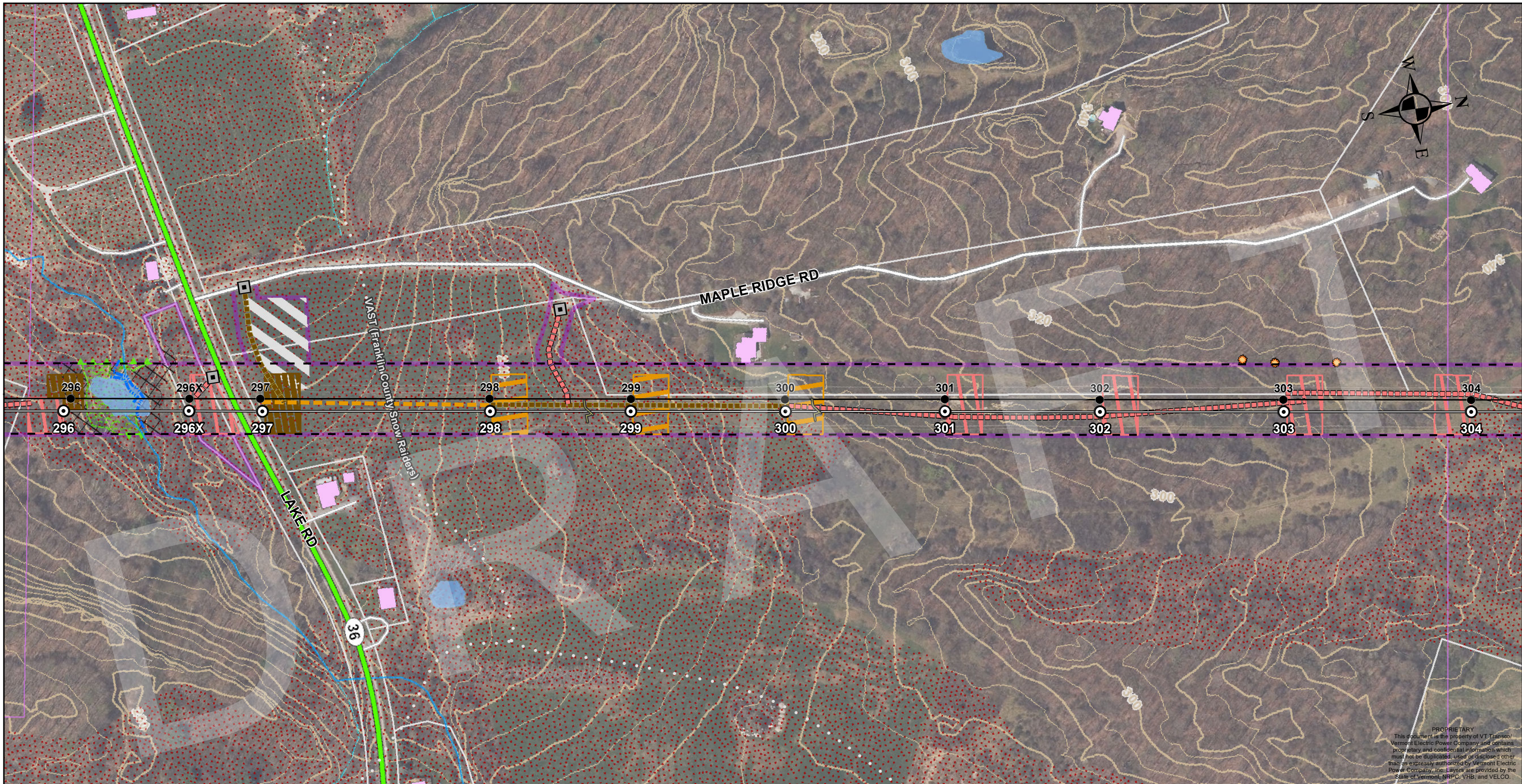

# Franklin County Line Upgrade Project

## 115 kV "K-42" Transmission Line

### DRAFT Project Overview Map

vermont electric power company

# VELCO

Date: 6/19/2023

Page 17 of 37



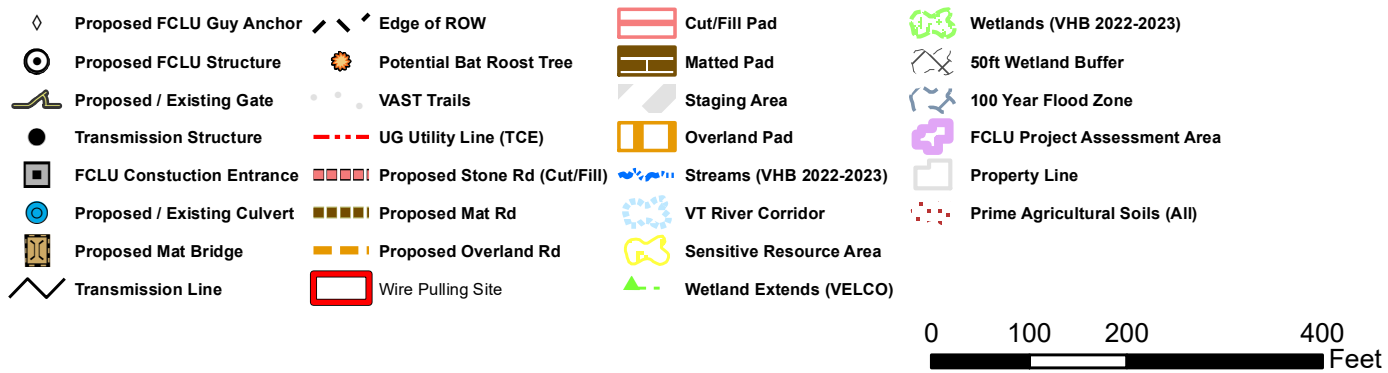
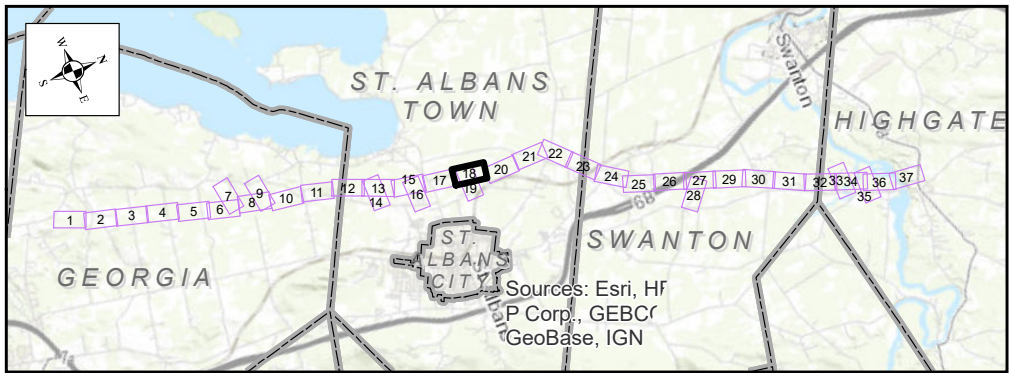
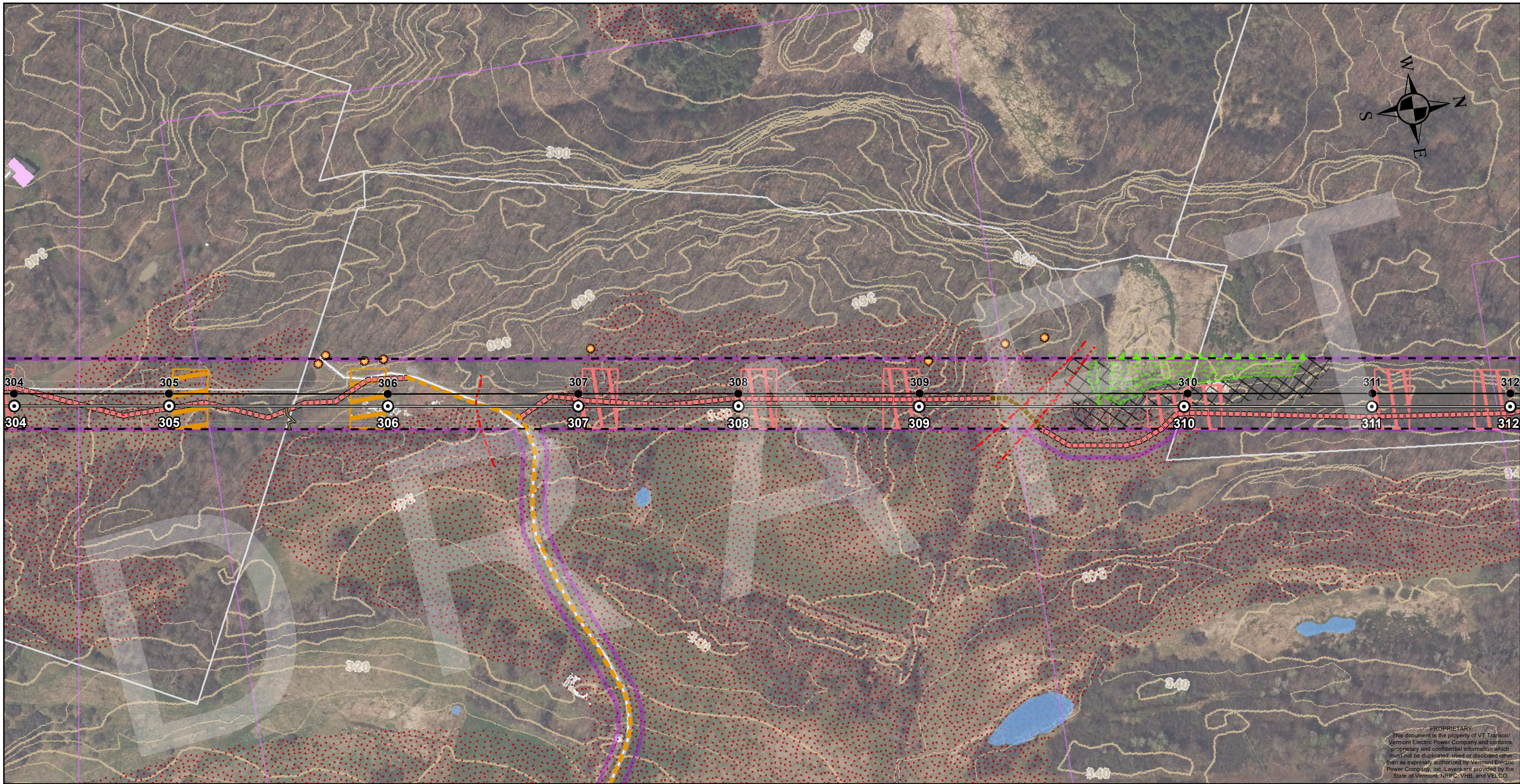

# Franklin County Line Upgrade Project

## 115 kV "K-42" Transmission Line

### DRAFT Project Overview Map

vermont electric power company

Date: 6/19/2023

Page 18 of 37



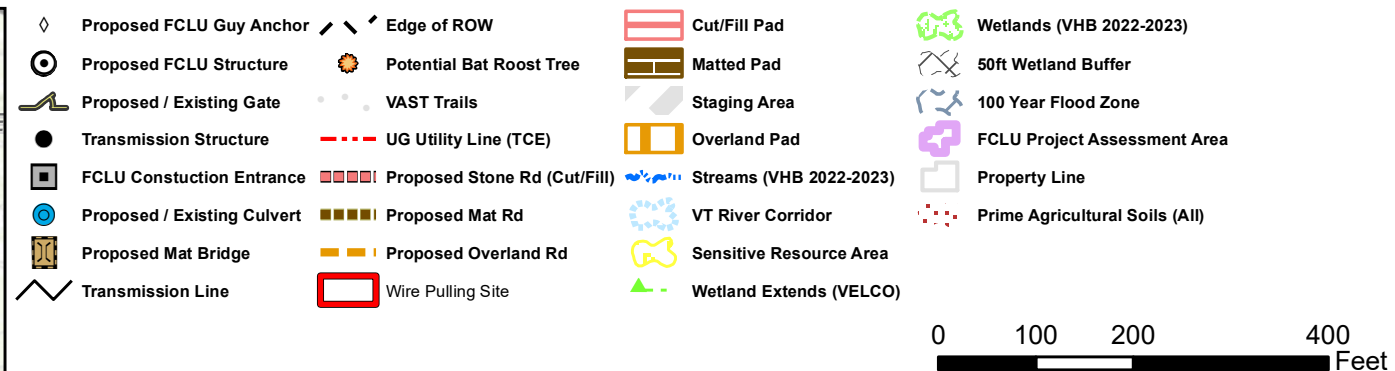
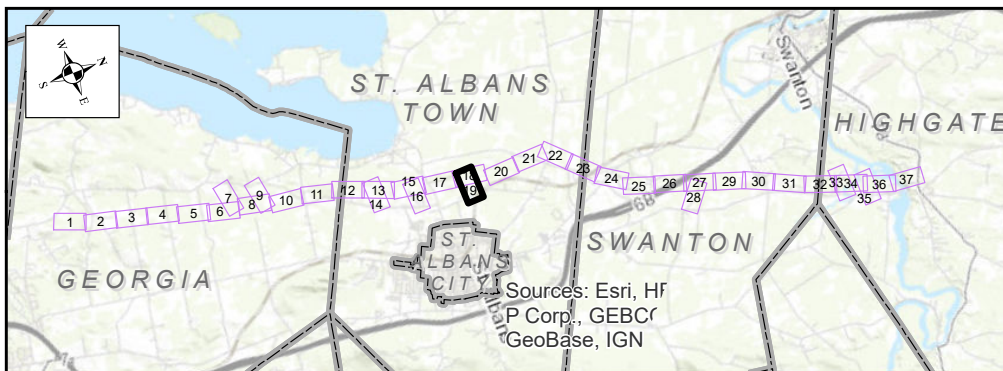
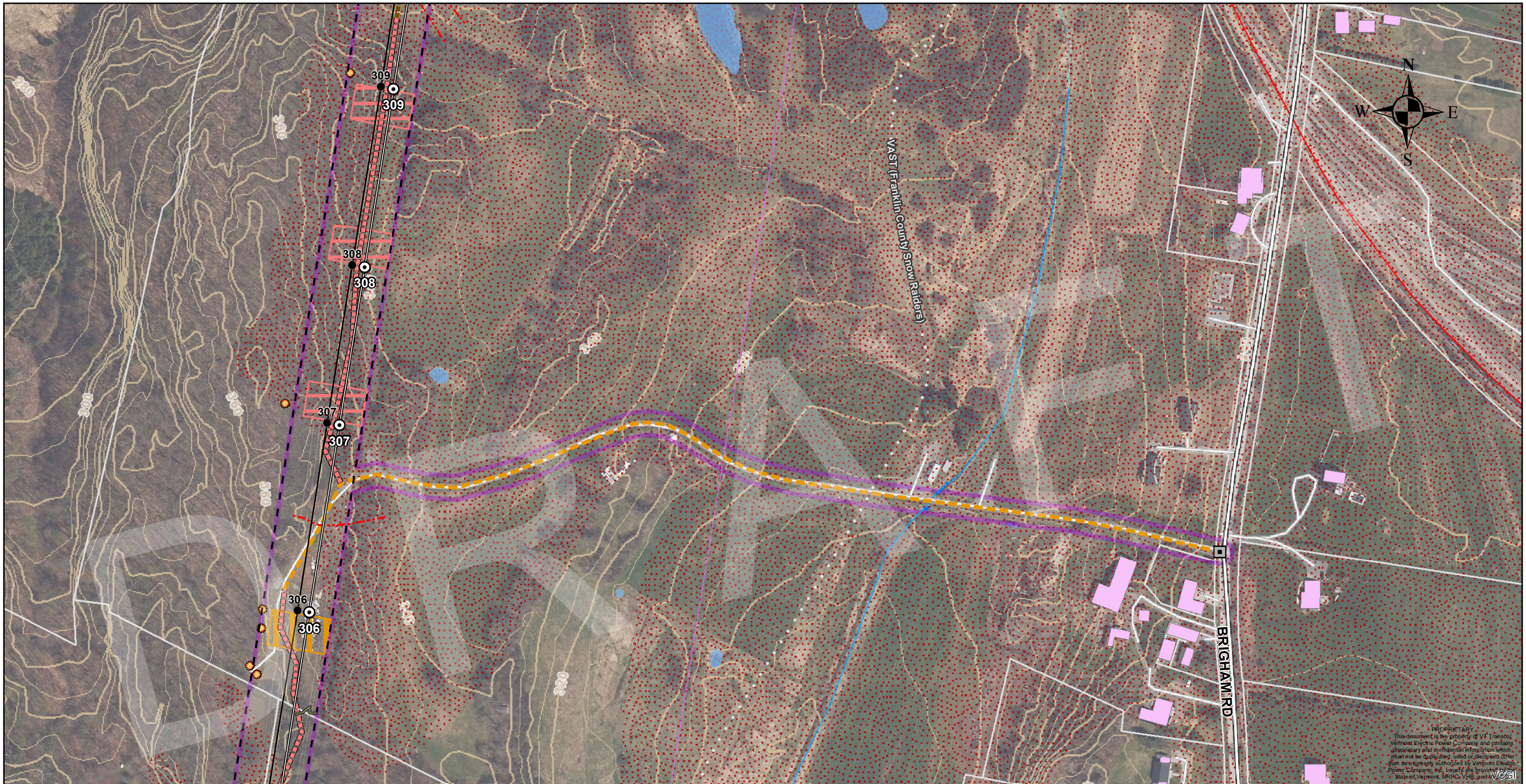



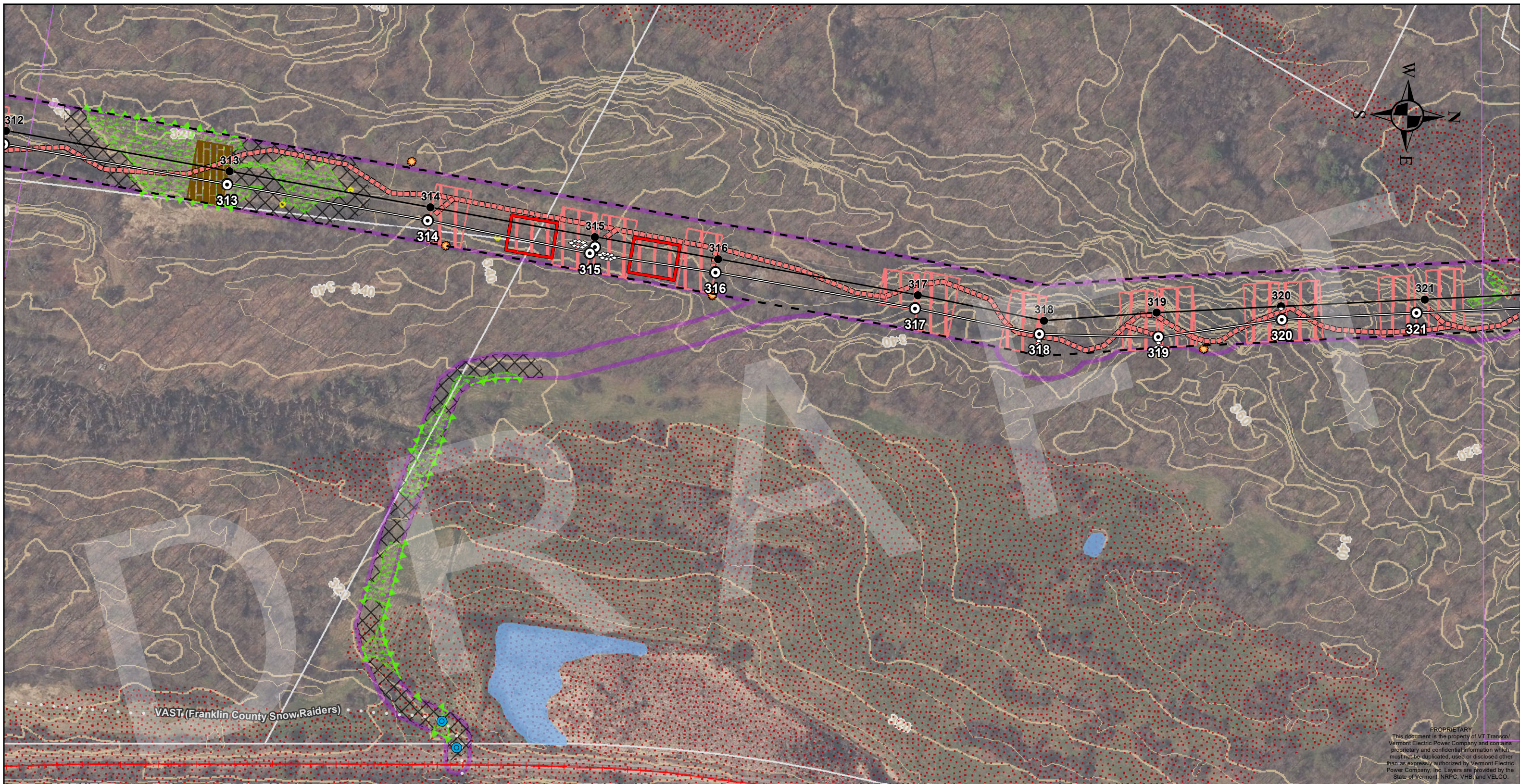

PROPRIETARY  
This document is the property of VT Transco/  
Vermont Electric Power Company and contains  
proprietary and confidential information which  
must not be duplicated, used or disclosed other  
than as expressly authorized by Vermont Electric  
Power Company, Inc. Layers are provided by the  
State of Vermont, NRPC, VHB, and VELCO.

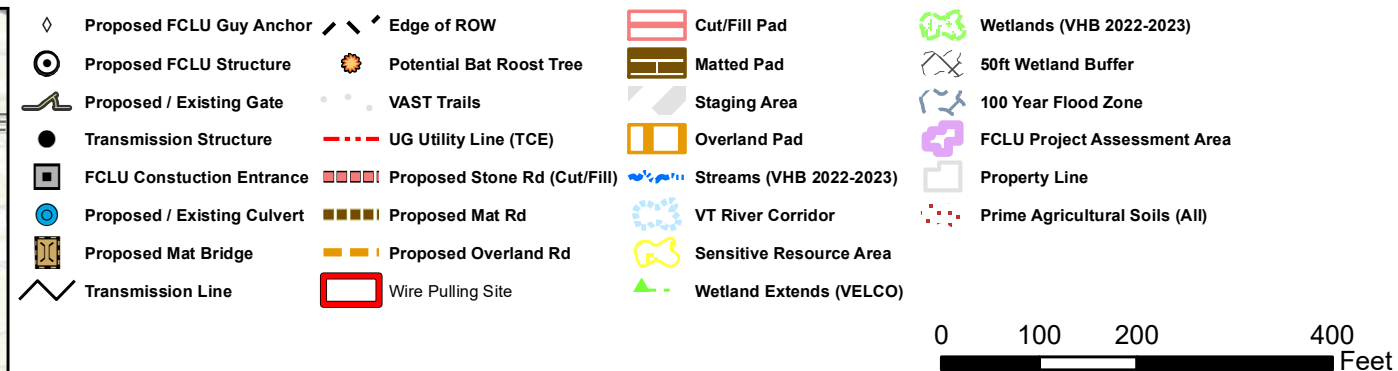
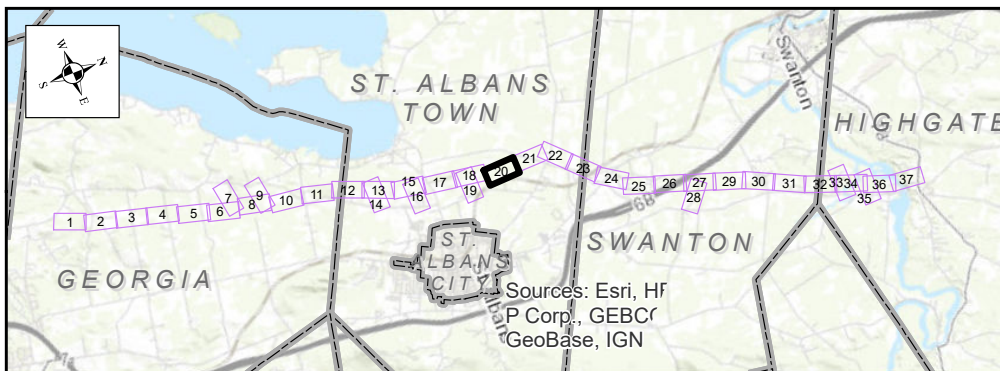



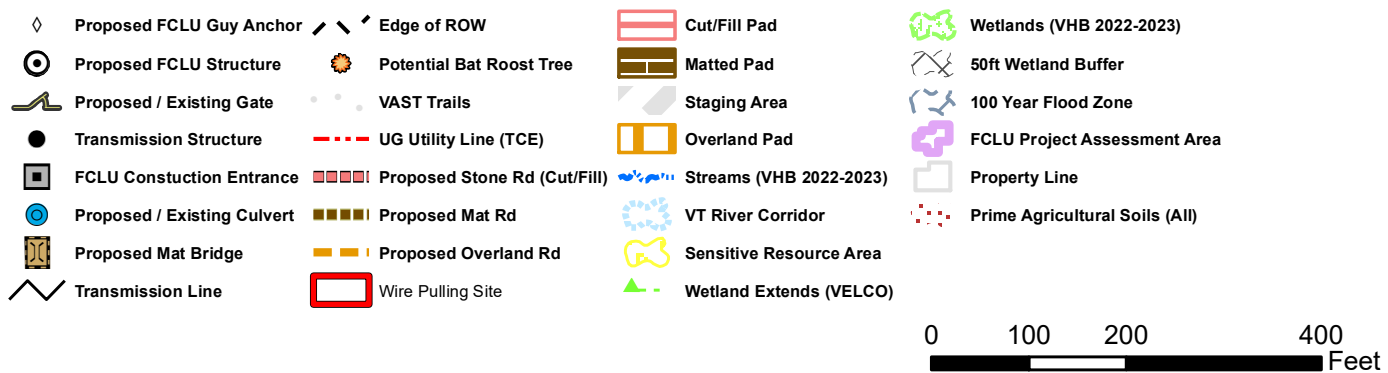
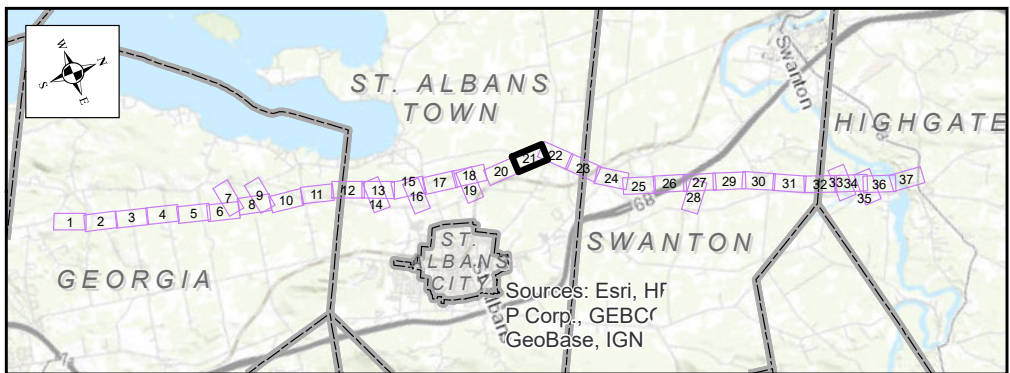
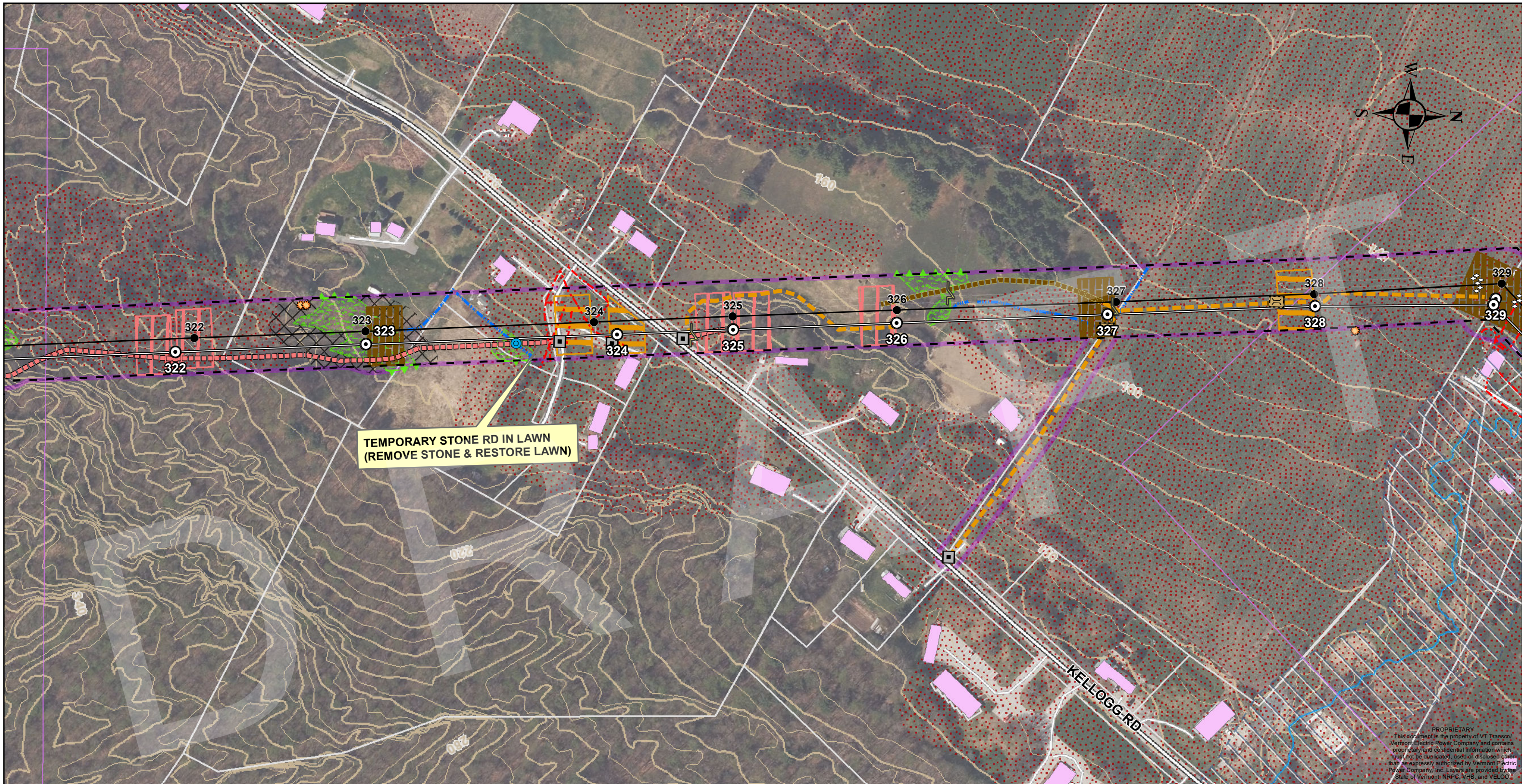

Franklin County Line Upgrade Project  
115 kV "K-42" Transmission Line  
DRAFT Project Overview Map

vermont electric power company  
**VELCO**

Date: 6/19/2023

Page 21 of 37



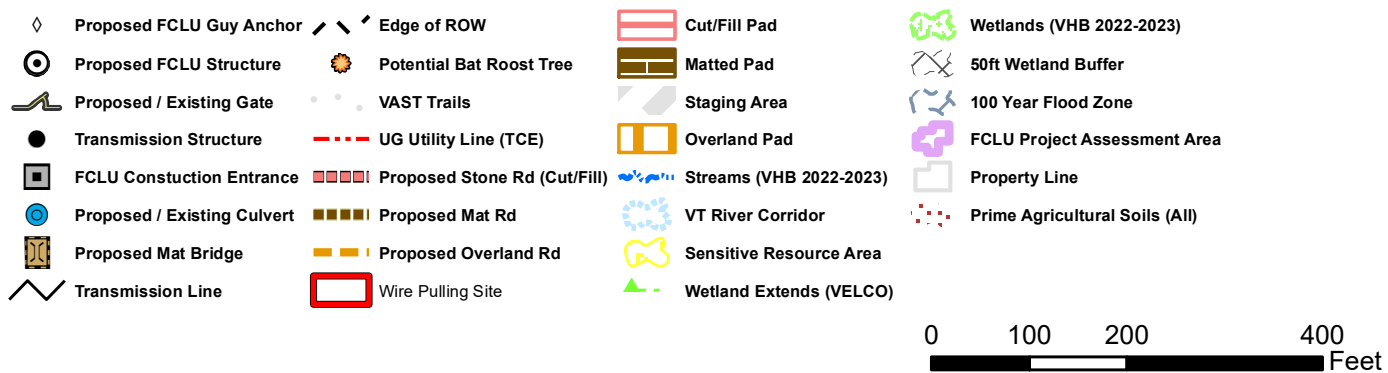
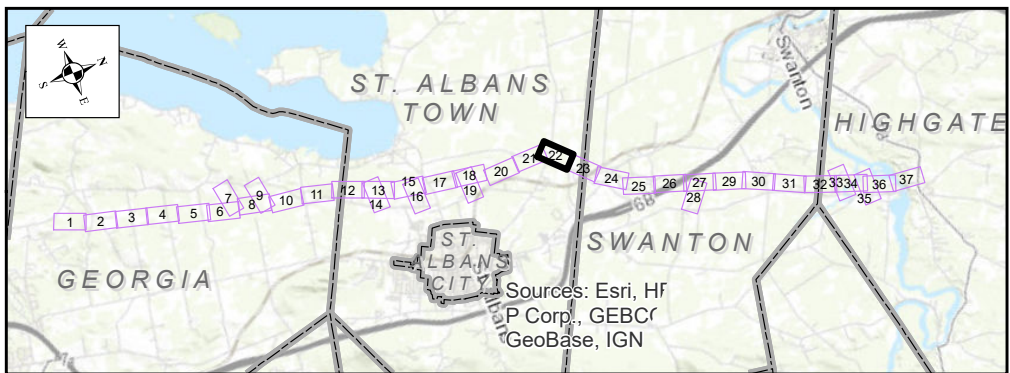
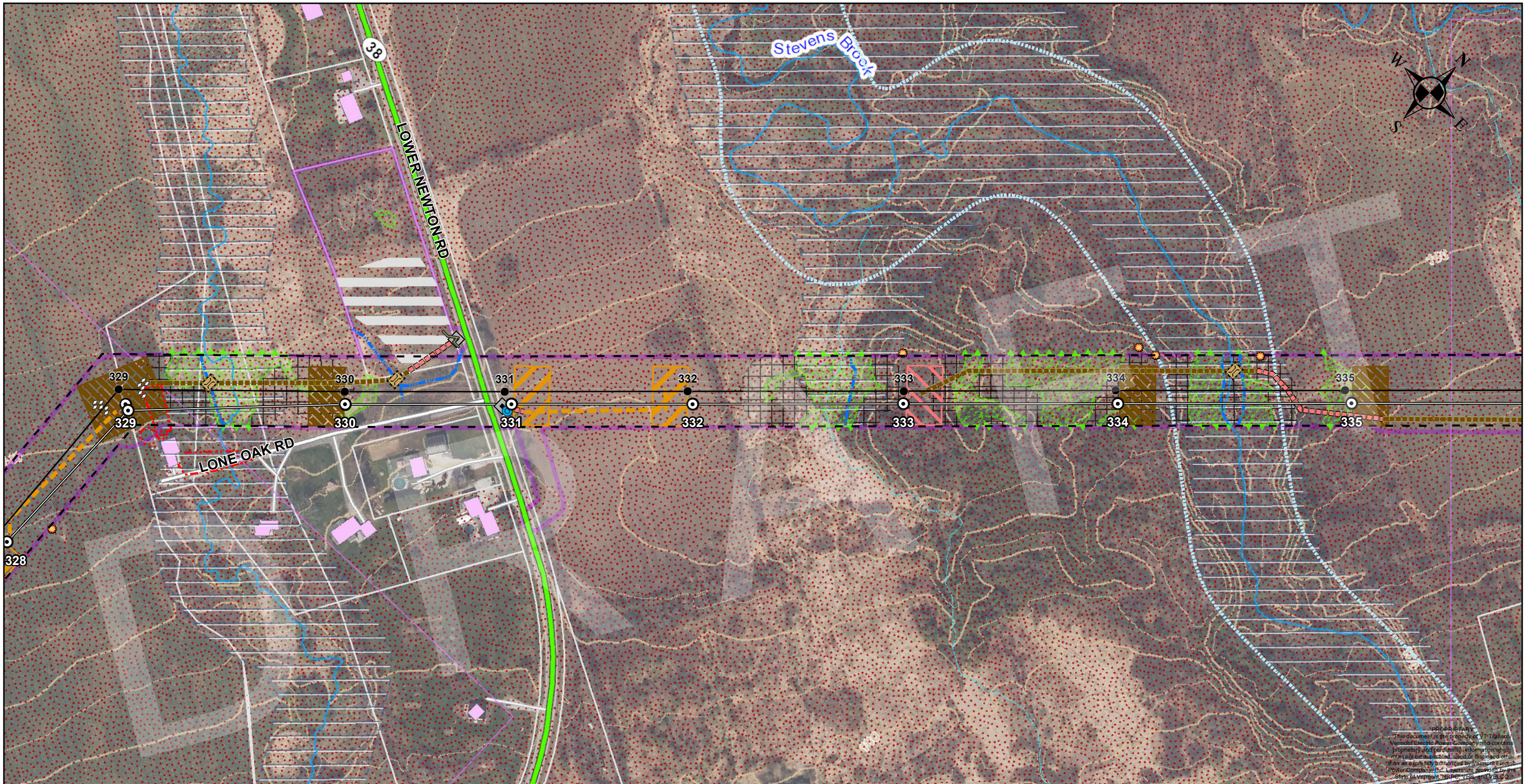

# Franklin County Line Upgrade Project

## 115 kV "K-42" Transmission Line

### DRAFT Project Overview Map

vermont electric power company

Date: 6/19/2023

Page 22 of 37



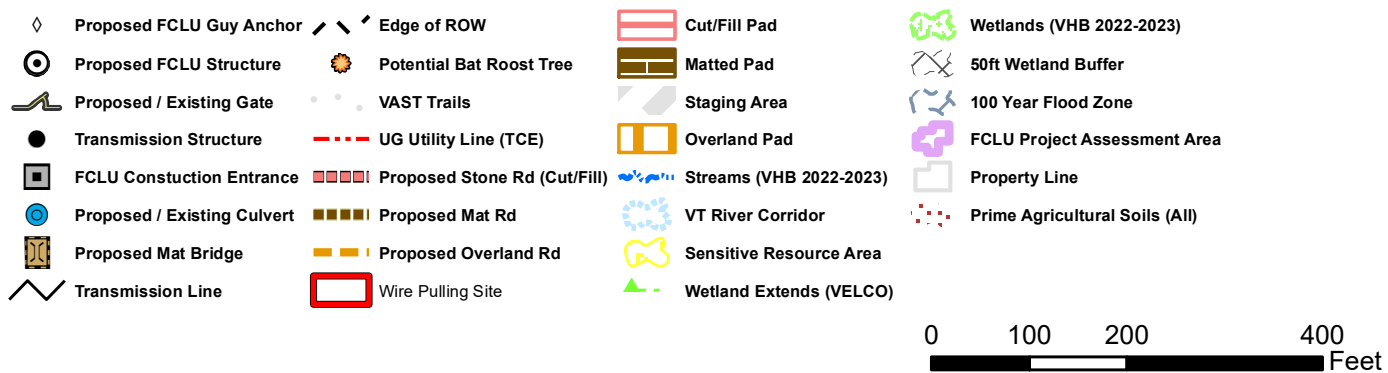
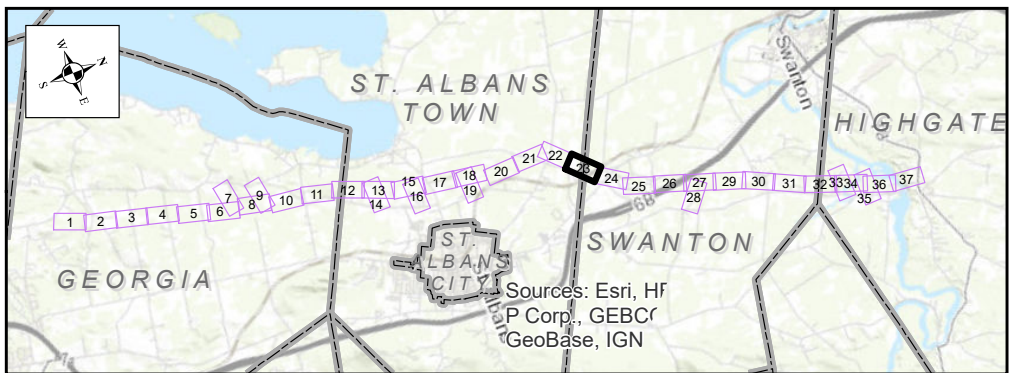
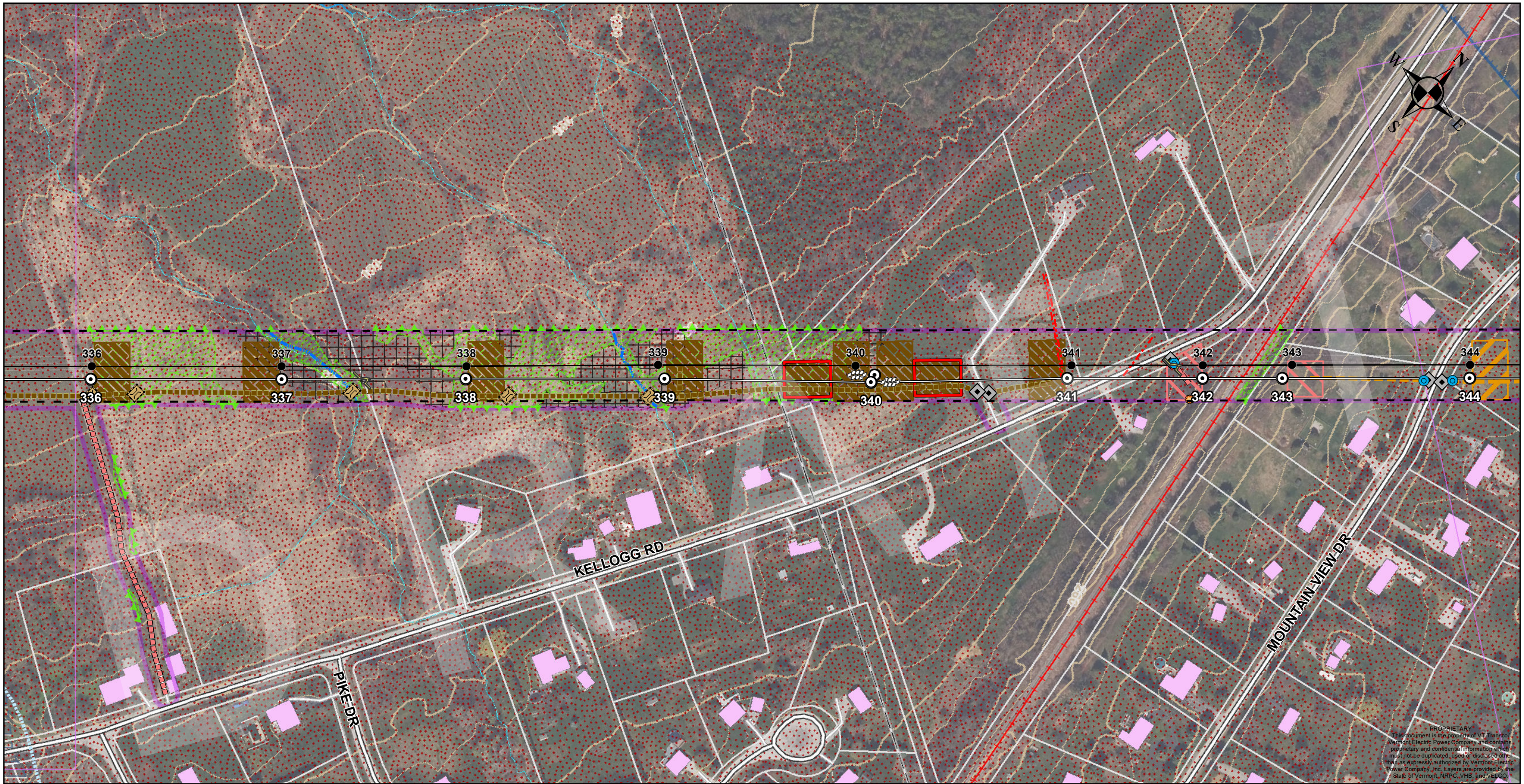

**Franklin County Line Upgrade Project**  
**115 kV "K-42" Transmission Line**  
**DRAFT Project Overview Map**

vermont electric power company  
**VELCO**

Date: 6/19/2023 Page 23 of 37



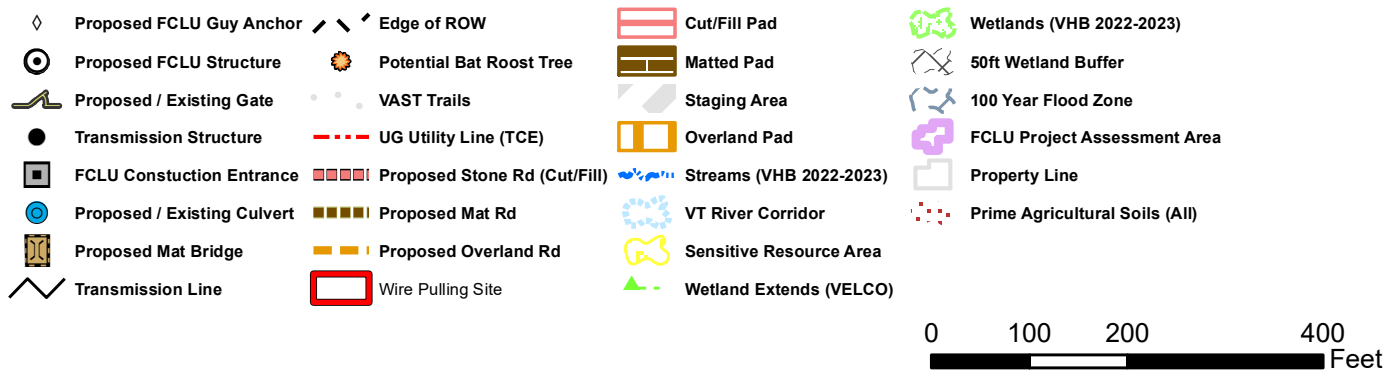
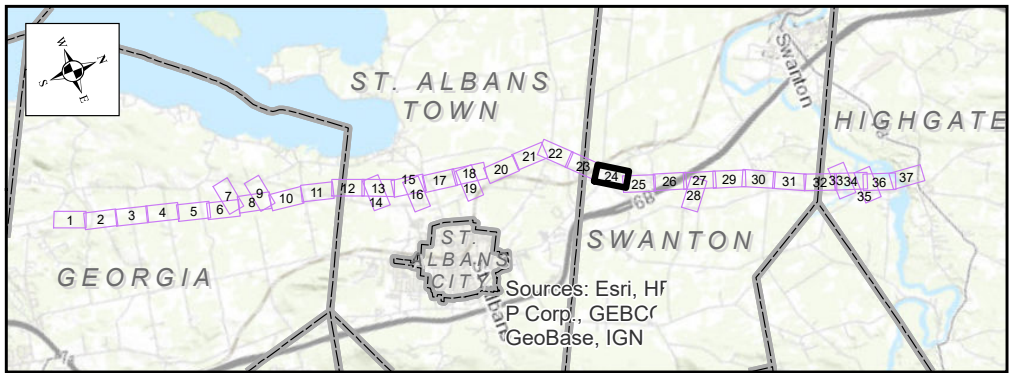
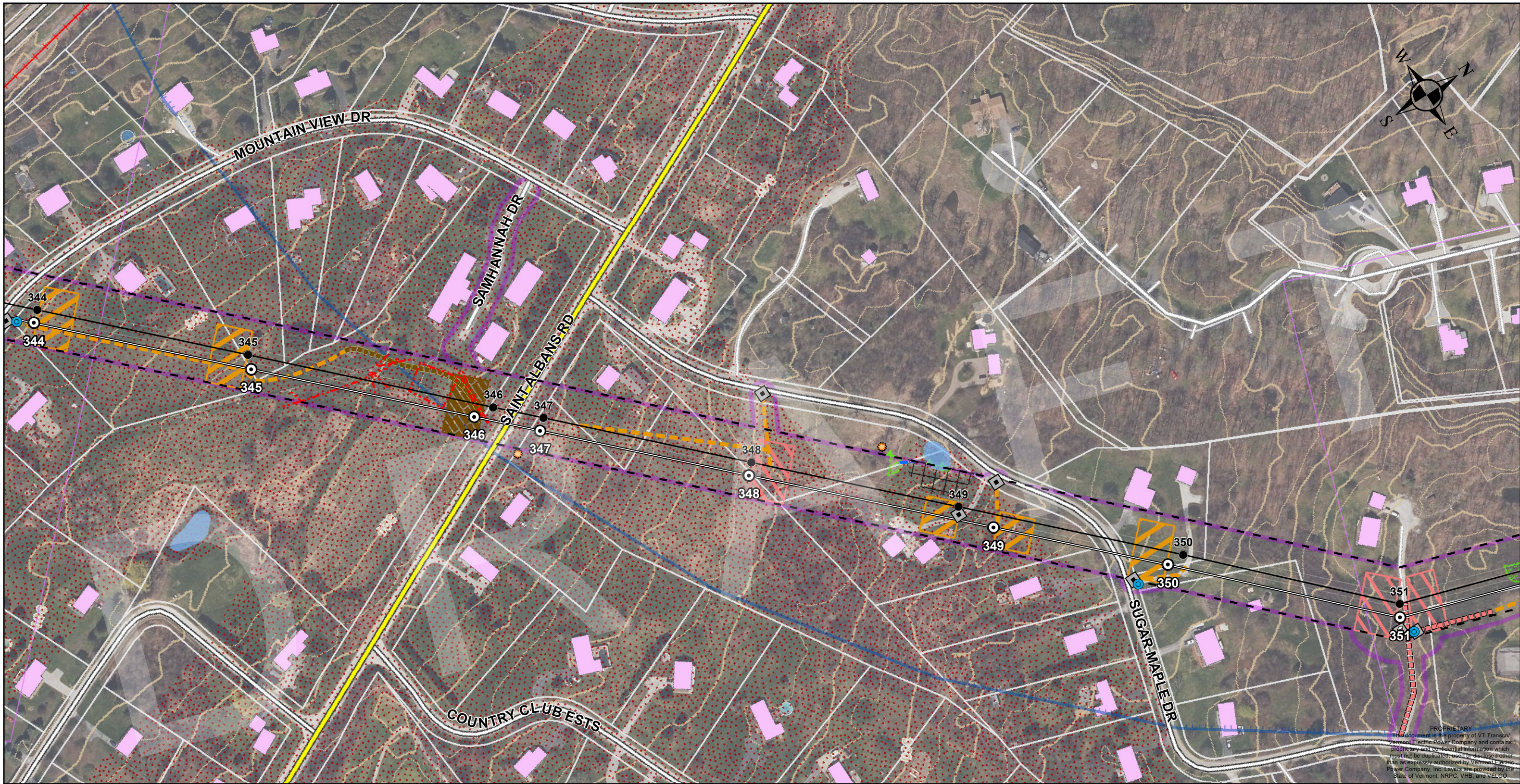

Franklin County Line Upgrade Project  
115 kV "K-42" Transmission Line  
DRAFT Project Overview Map

vermont electric power company  
**VELCO**

Date: 6/19/2023 Page 24 of 37



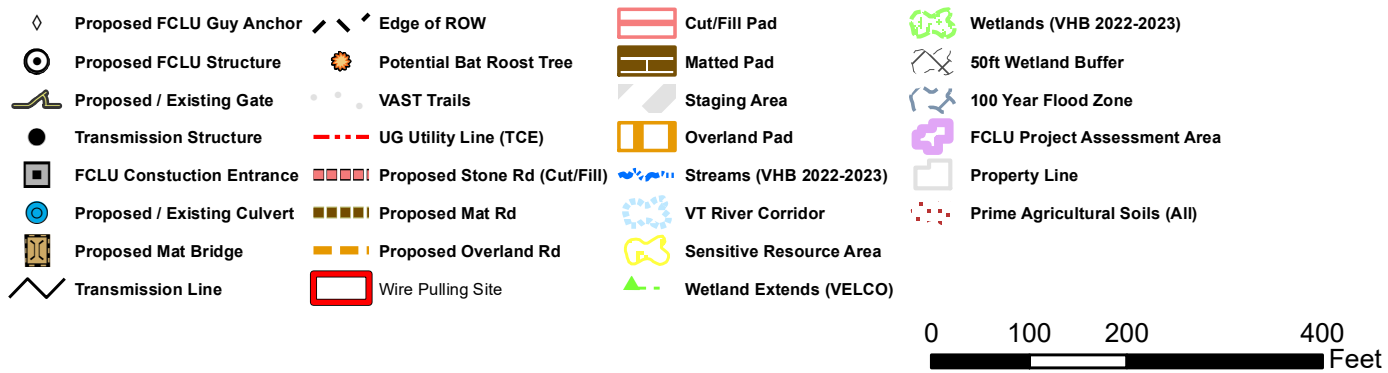
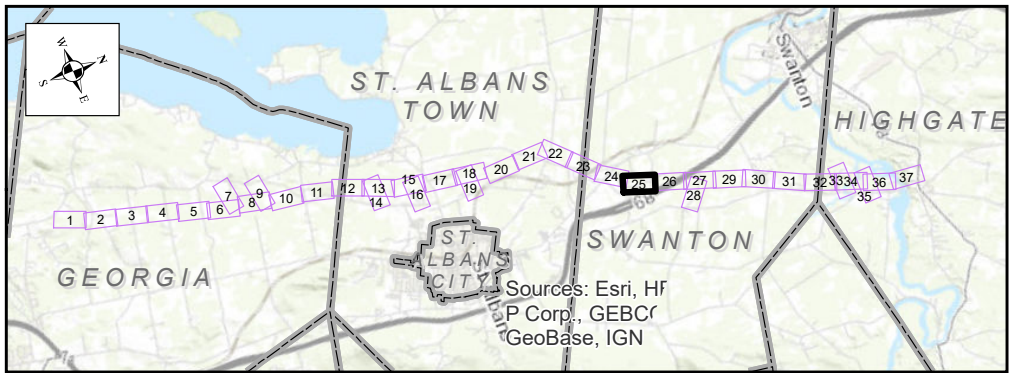

# Franklin County Line Upgrade Project

## 115 kV "K-42" Transmission Line

### DRAFT Project Overview Map

vermont electric power company

# VELCO

Date: 6/19/2023

Page 25 of 37



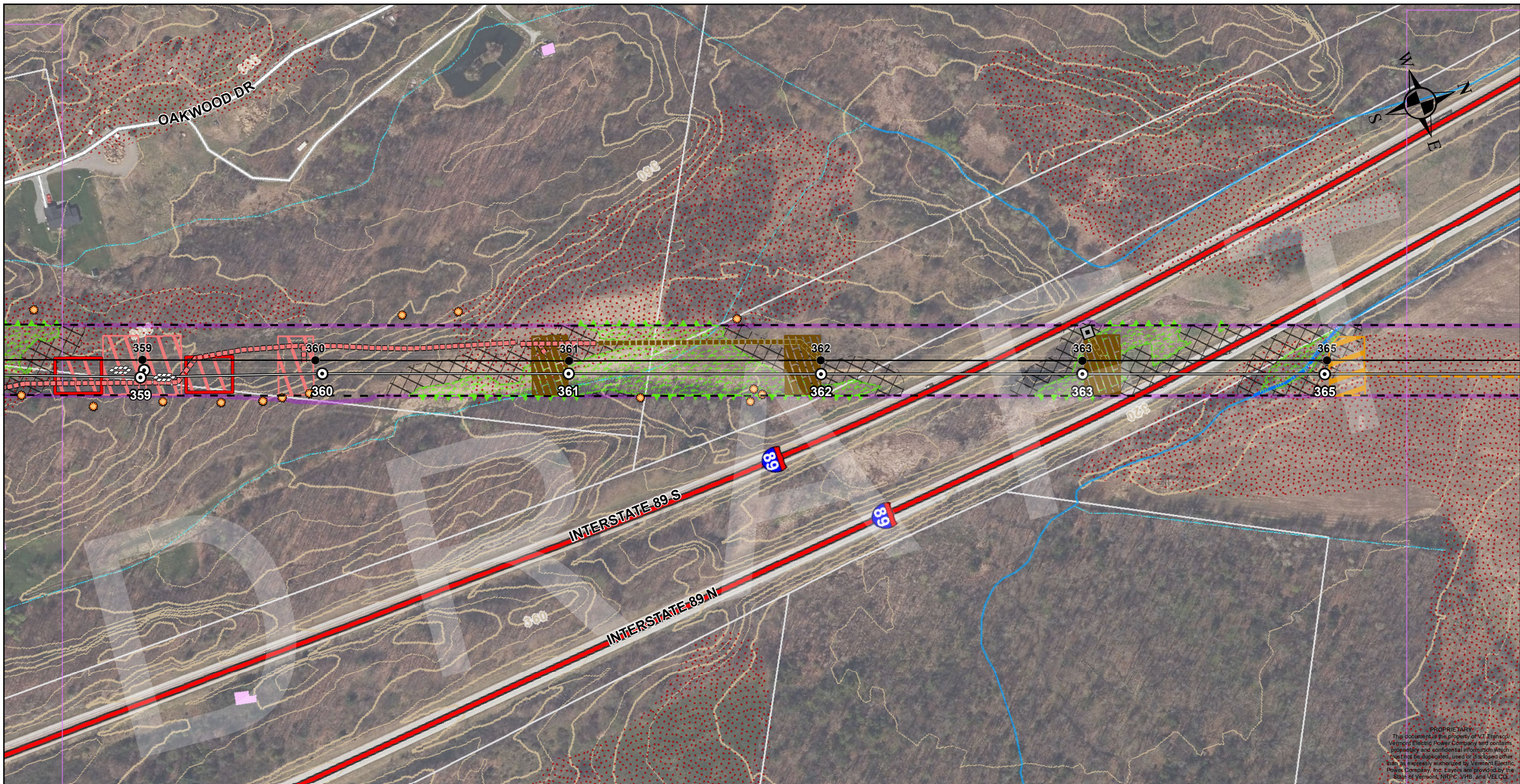

PROPRIETARY  
This document is the property of VT Transco/Vermont Electric Power Company and contains proprietary and confidential information which must not be duplicated, used or disclosed other than as expressly authorized by Vermont Electric Power Company, Inc. Layers are provided by the State of Vermont, NRPC, VHB, and VELCO.

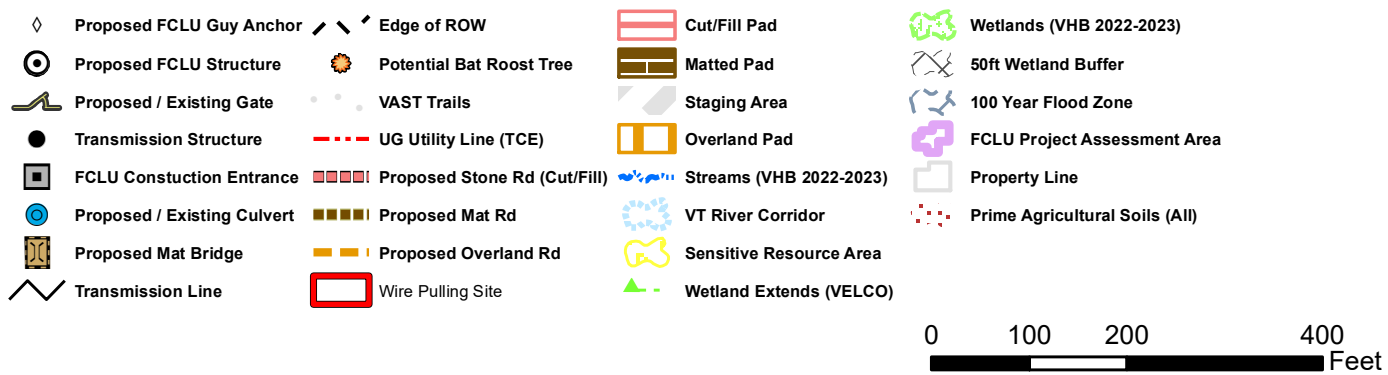
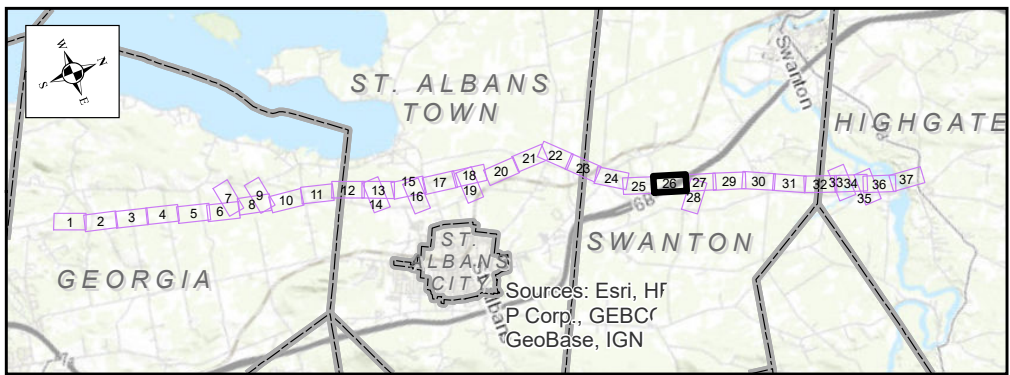

# Franklin County Line Upgrade Project

## 115 kV "K-42" Transmission Line

### DRAFT Project Overview Map

vermont electric power company

Date: 6/19/2023

Page 26 of 37



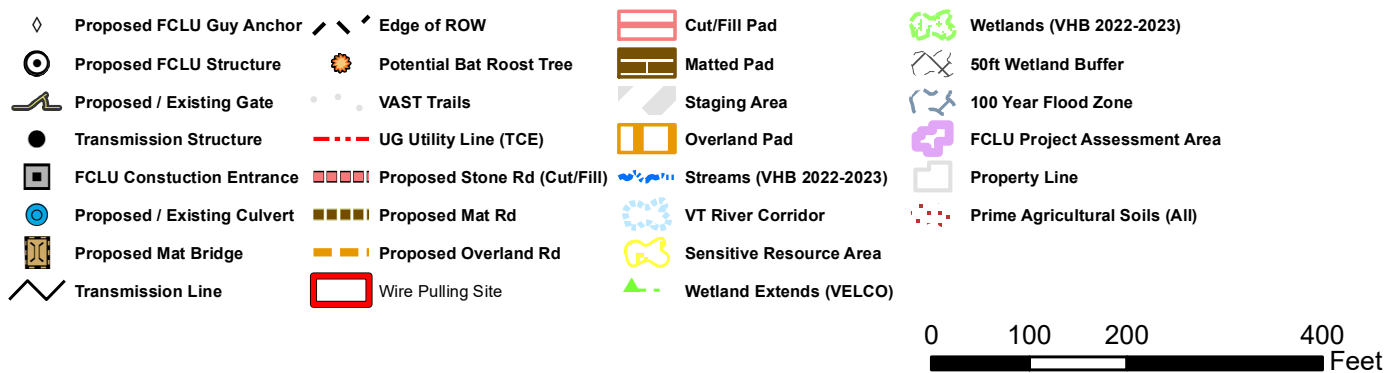
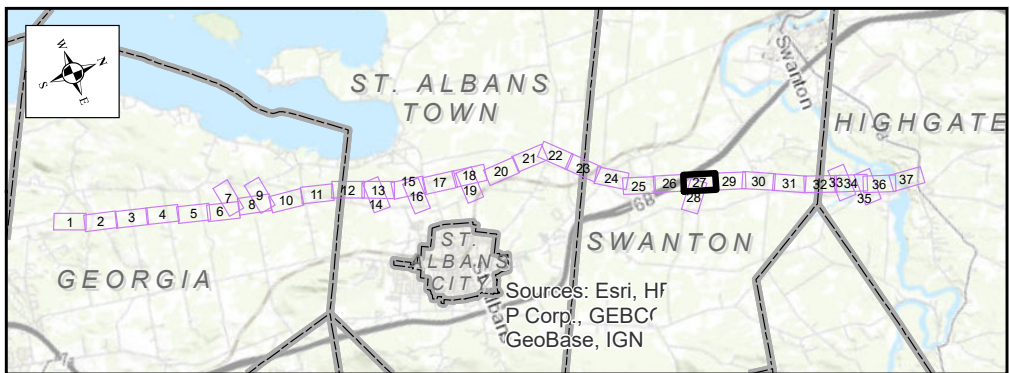
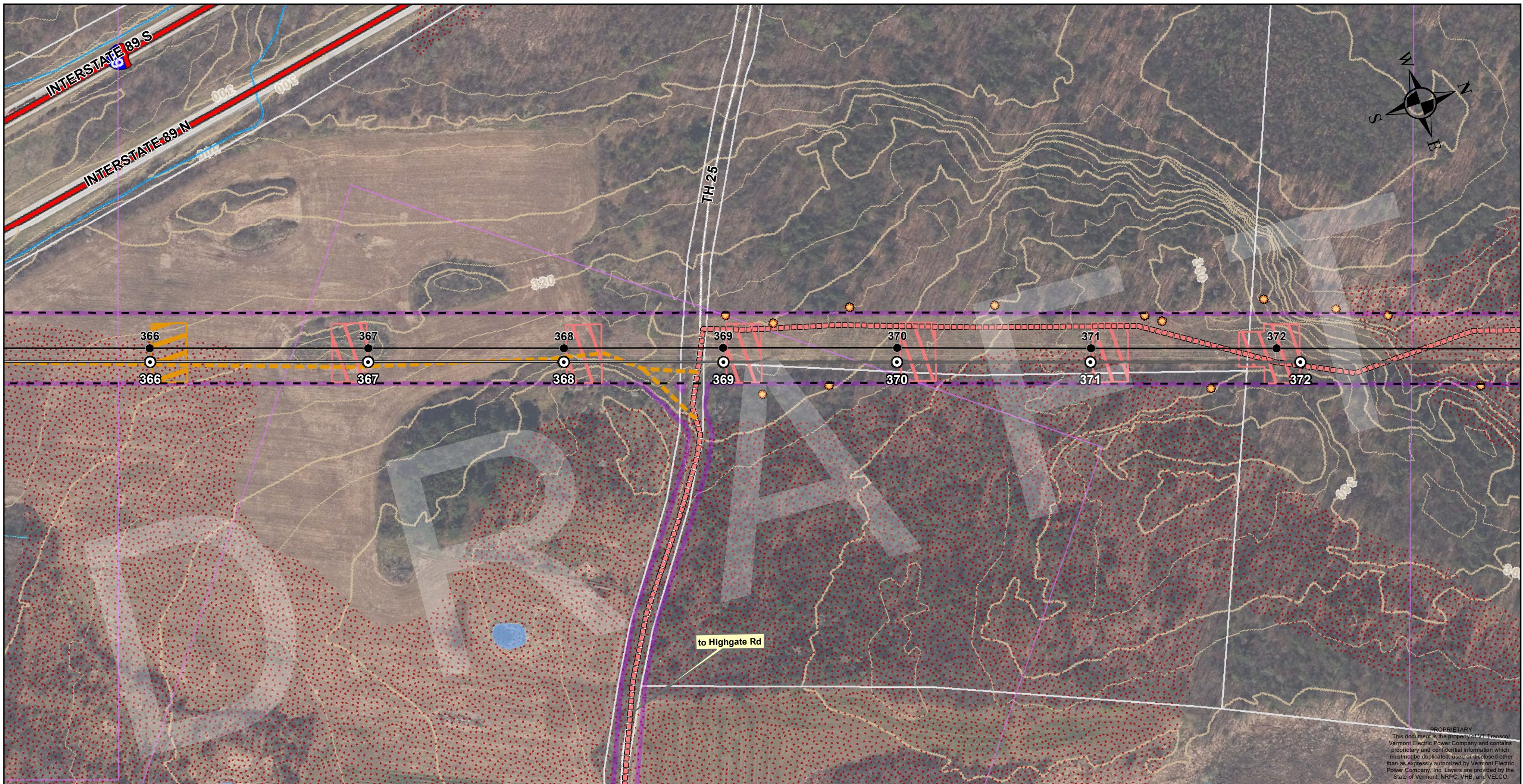

# Franklin County Line Upgrade Project

## 115 kV "K-42" Transmission Line

### DRAFT Project Overview Map

vermont electric power company



Date: 6/19/2023

Page 27 of 37



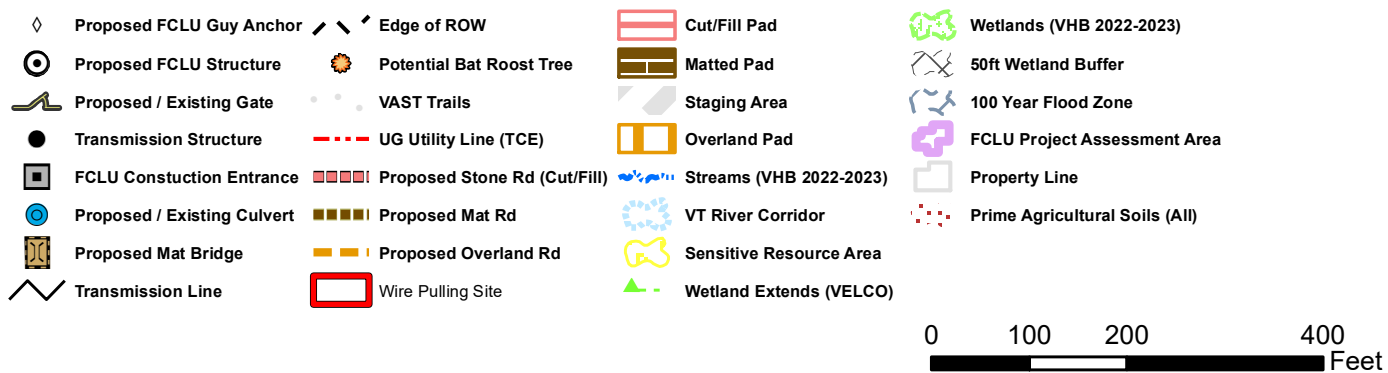
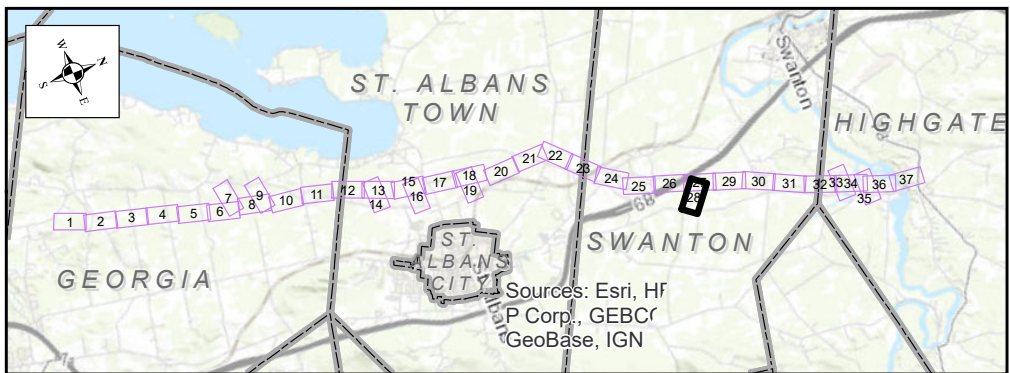
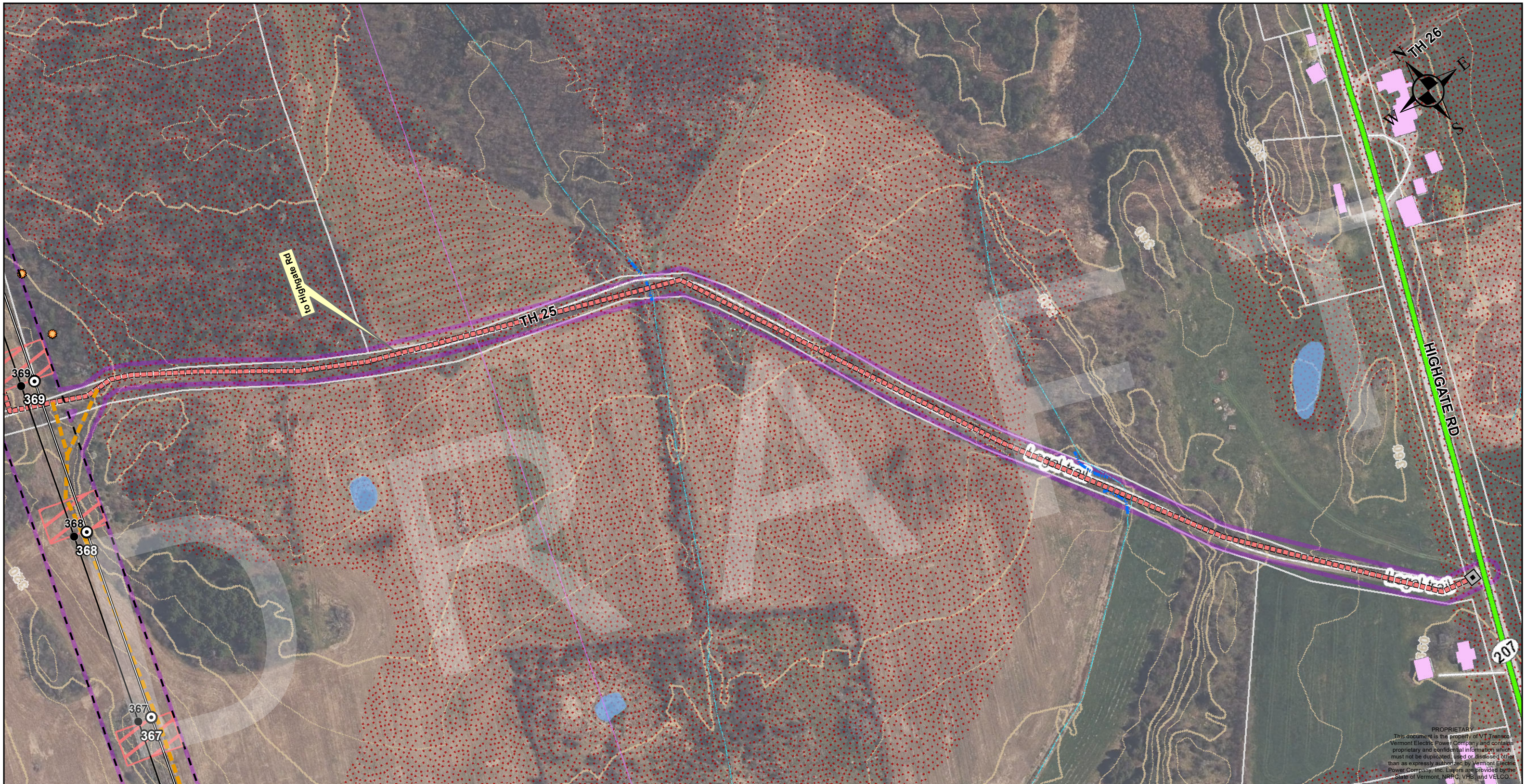

Franklin County Line Upgrade Project  
115 kV "K-42" Transmission Line  
DRAFT Project Overview Map

vermont electric power company  
**VELCO**

Date: 6/19/2023 Page 28 of 37



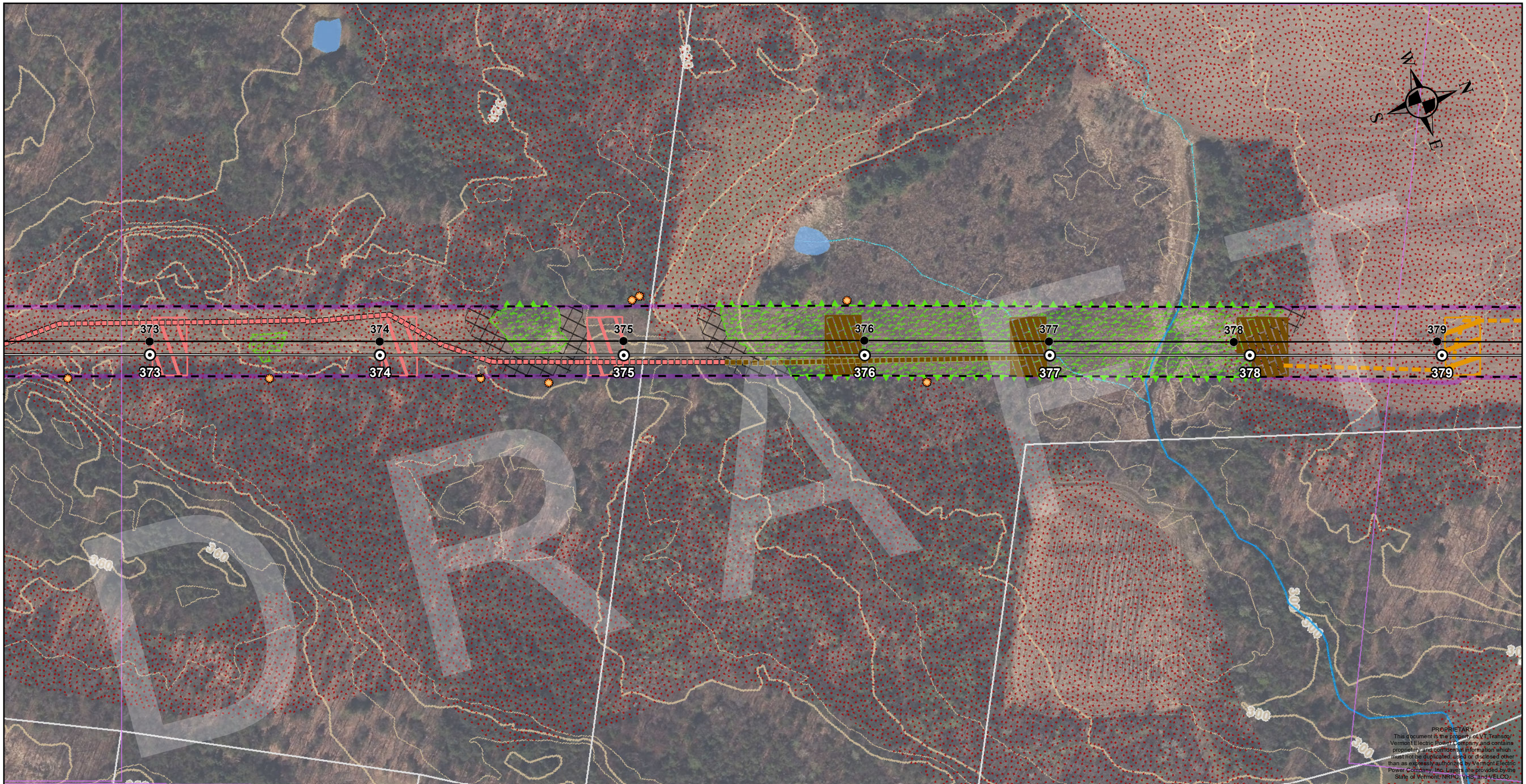

PROPRIETARY  
This document is the property of VT Transco/  
Vermont Electric Power Company and contains  
proprietary and confidential information which  
must not be duplicated, used or disclosed other  
than as expressly authorized by Vermont Electric  
Power Company, Inc. Layers are provided by the  
State of Vermont, NRPO, VHS, and VELCO.

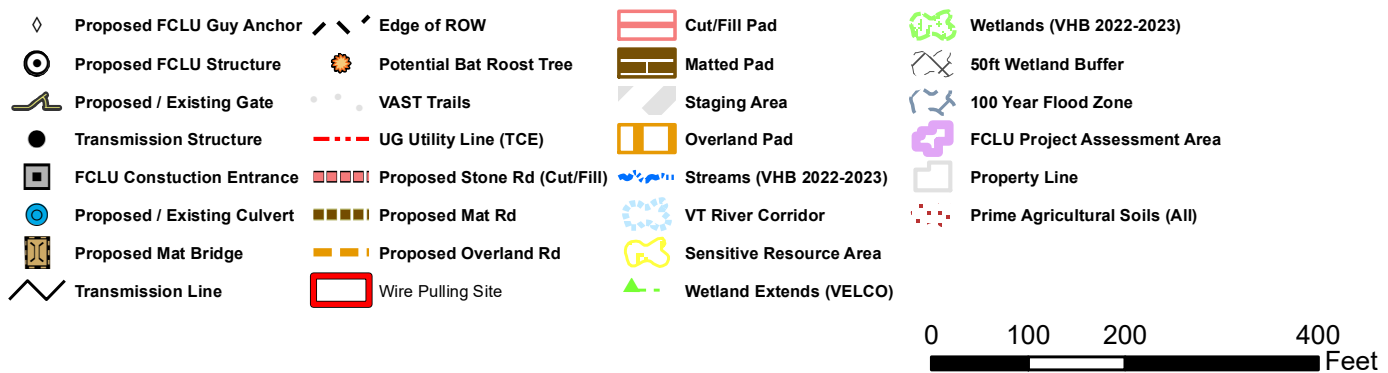
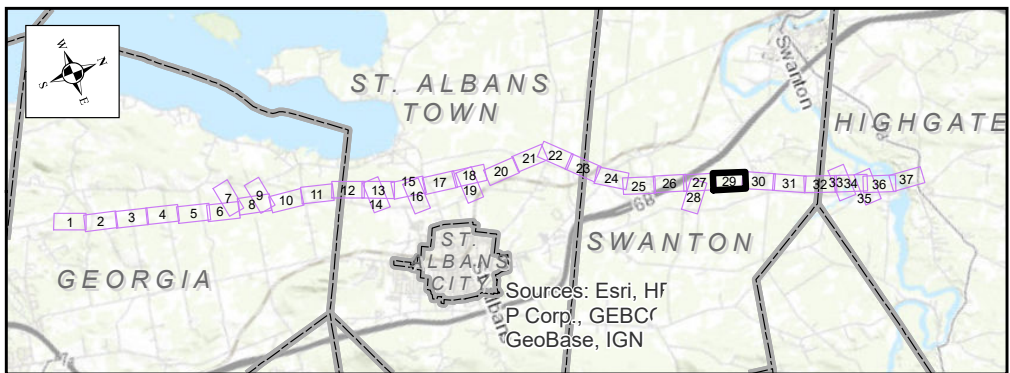

# Franklin County Line Upgrade Project

## 115 kV "K-42" Transmission Line

### DRAFT Project Overview Map

vermont electric power company



Date: 6/19/2023

Page 29 of 37



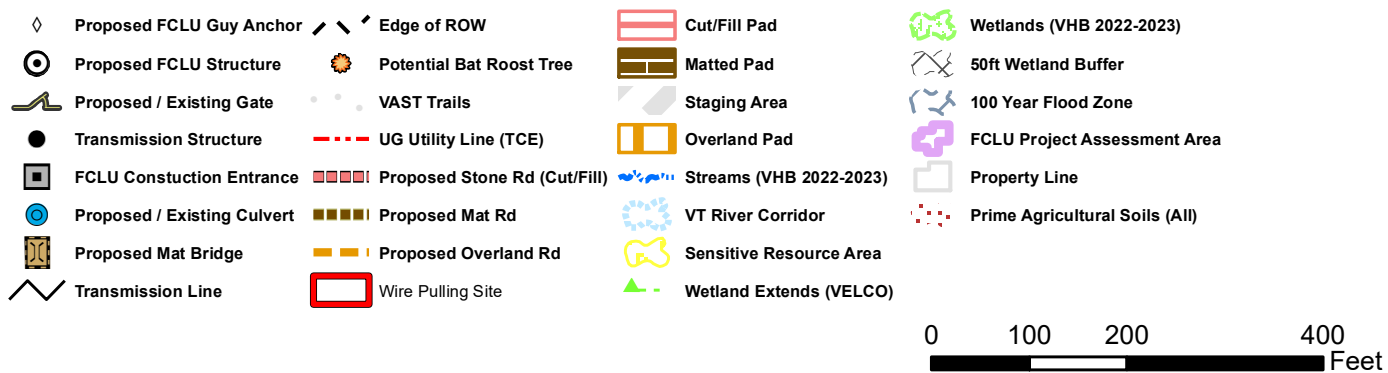
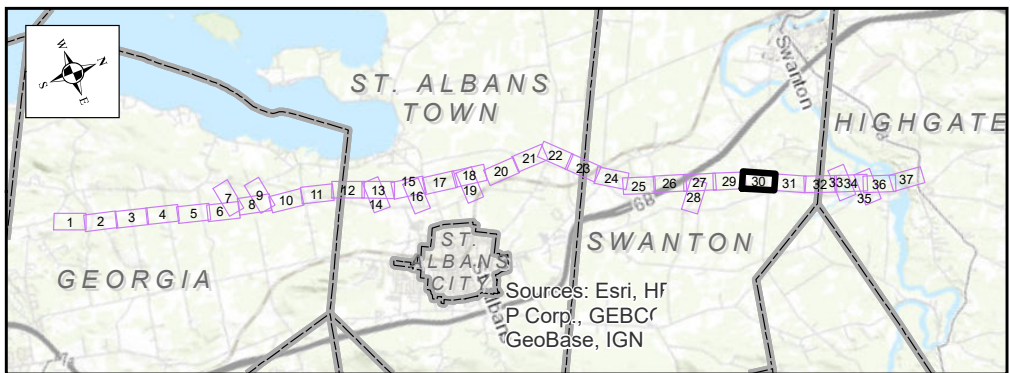
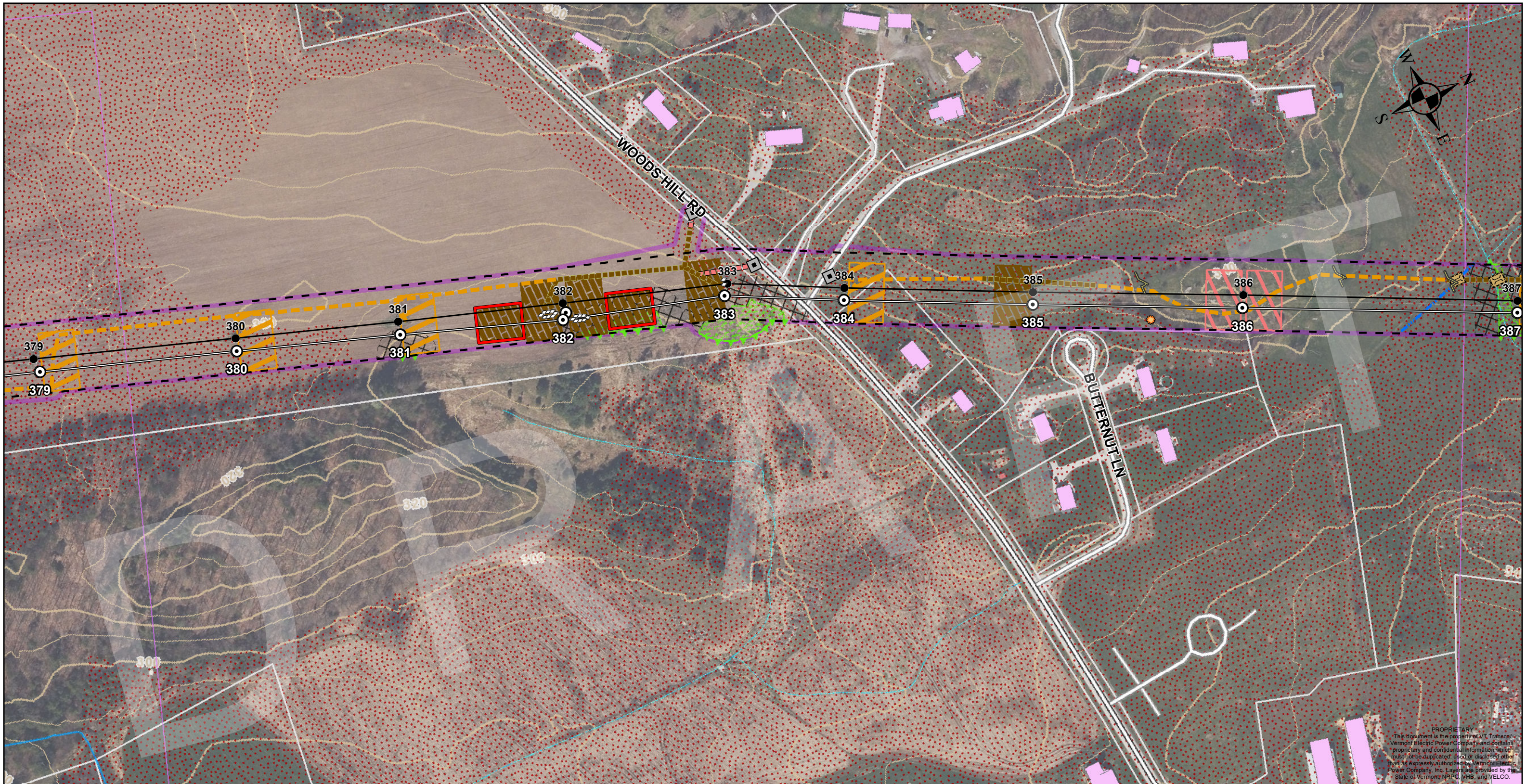

# Franklin County Line Upgrade Project

## 115 kV "K-42" Transmission Line

### DRAFT Project Overview Map

vermont electric power company

Date: 6/19/2023

Page 30 of 37



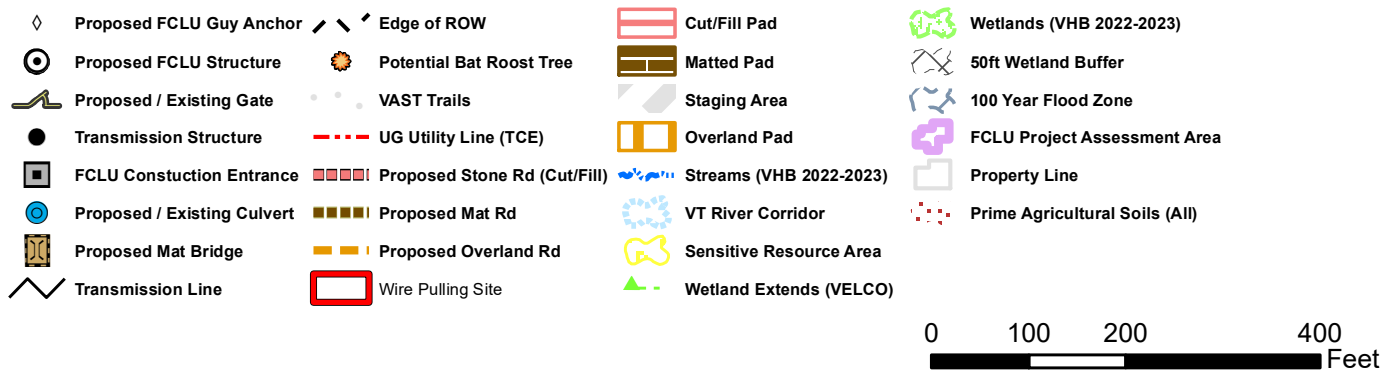
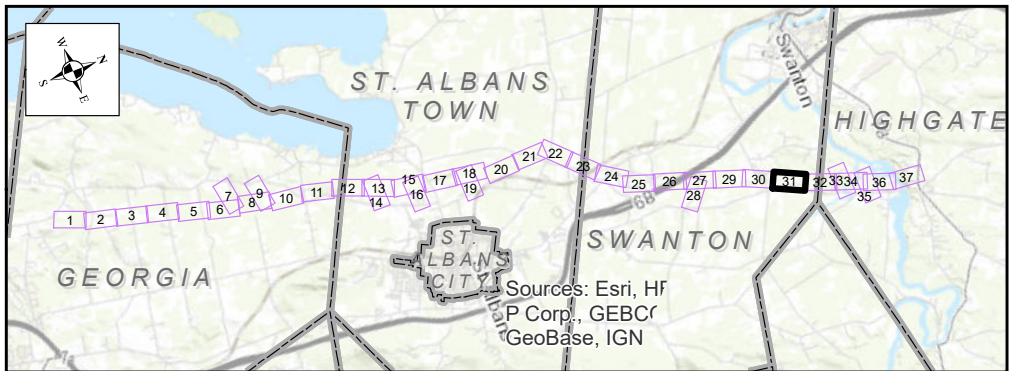
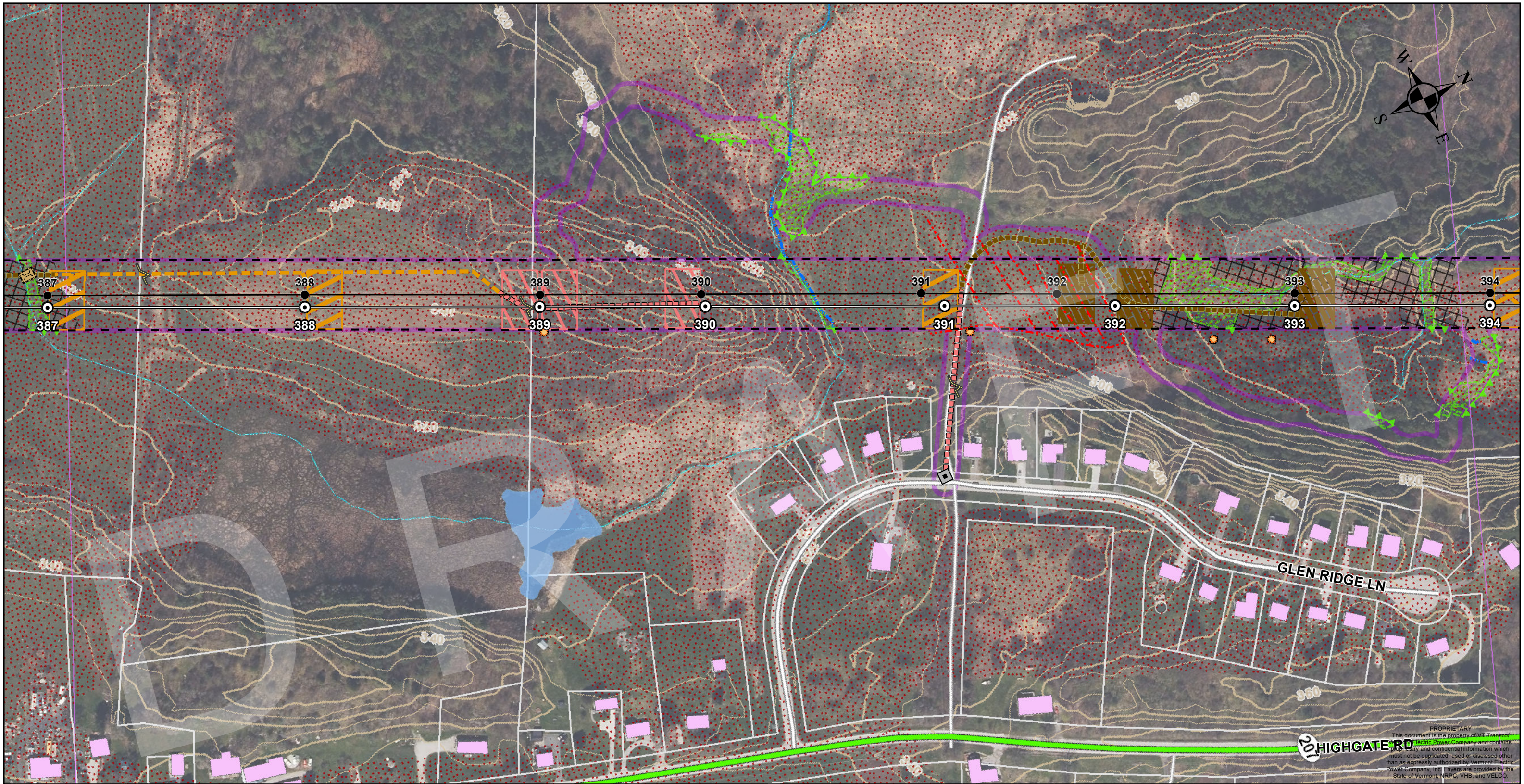

# Franklin County Line Upgrade Project

## 115 kV "K-42" Transmission Line

### DRAFT Project Overview Map

vermont electric power company

Date: 6/19/2023

Page 31 of 37



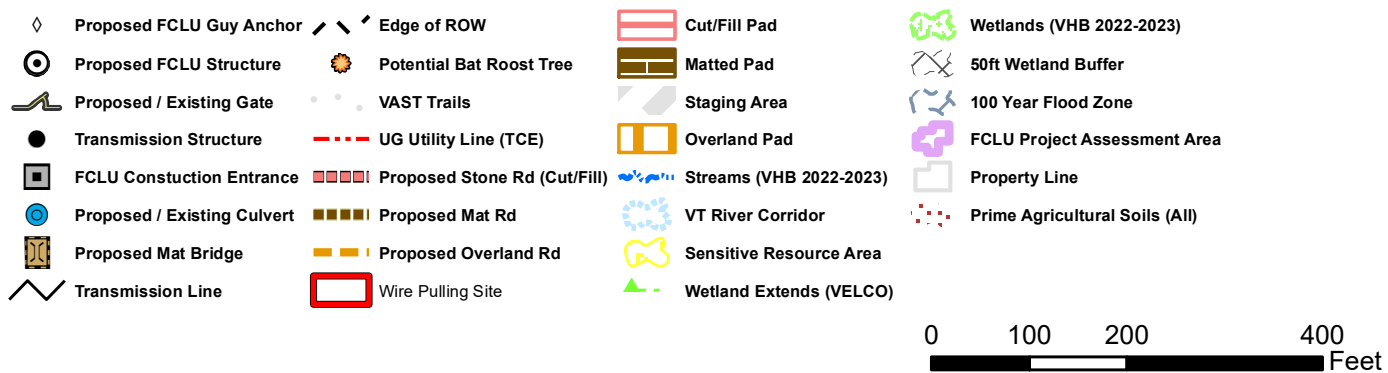
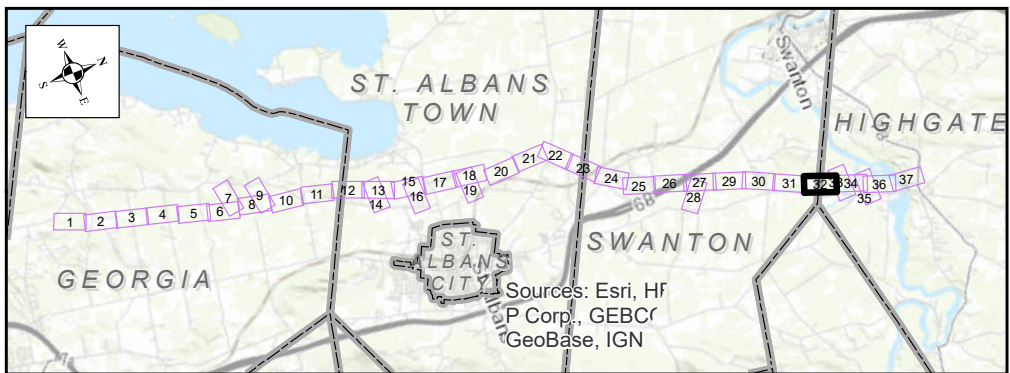
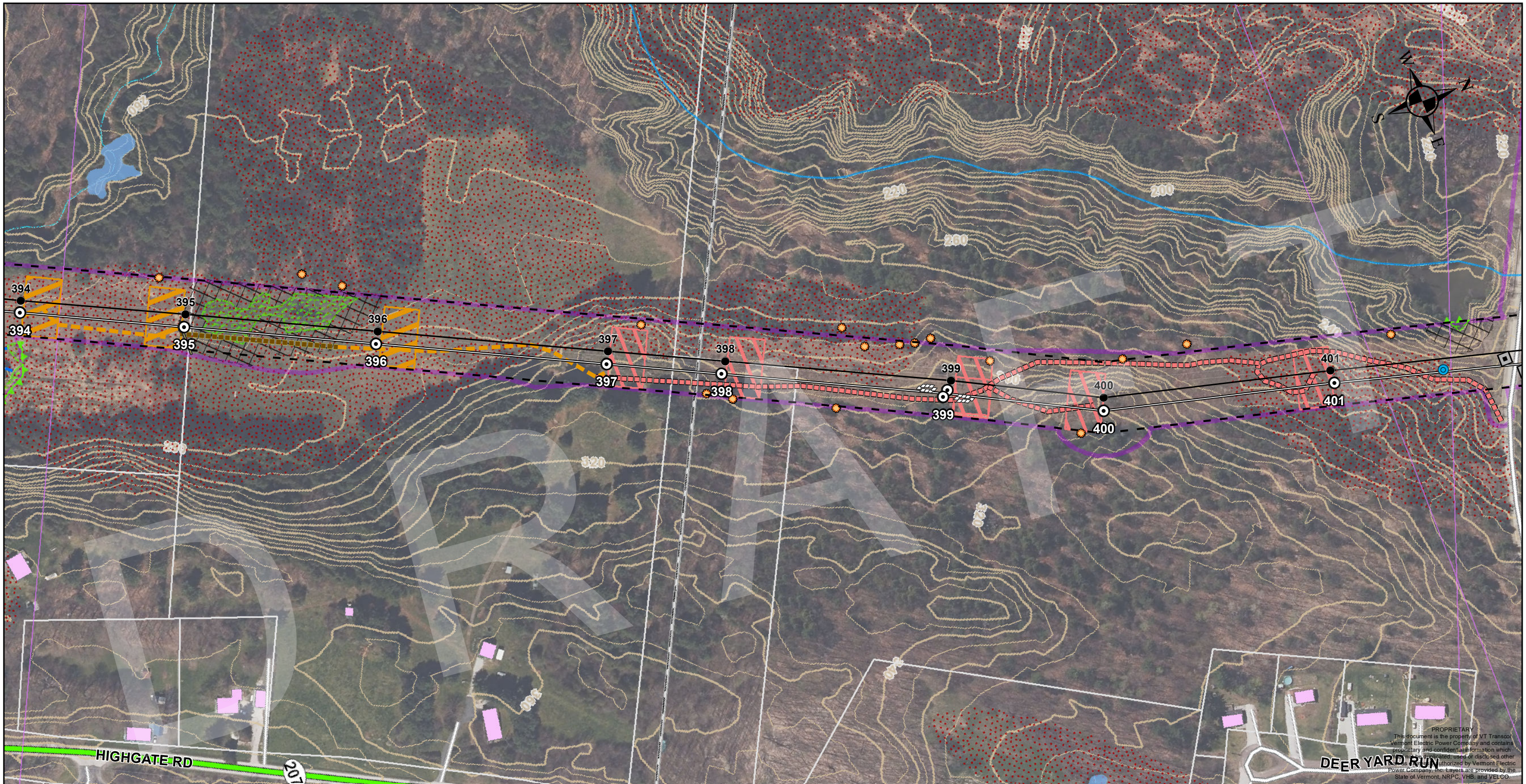

Franklin County Line Upgrade Project  
115 kV "K-42" Transmission Line  
DRAFT Project Overview Map

vermont electric power company  
**VELCO**

Date: 6/19/2023 Page 32 of 37



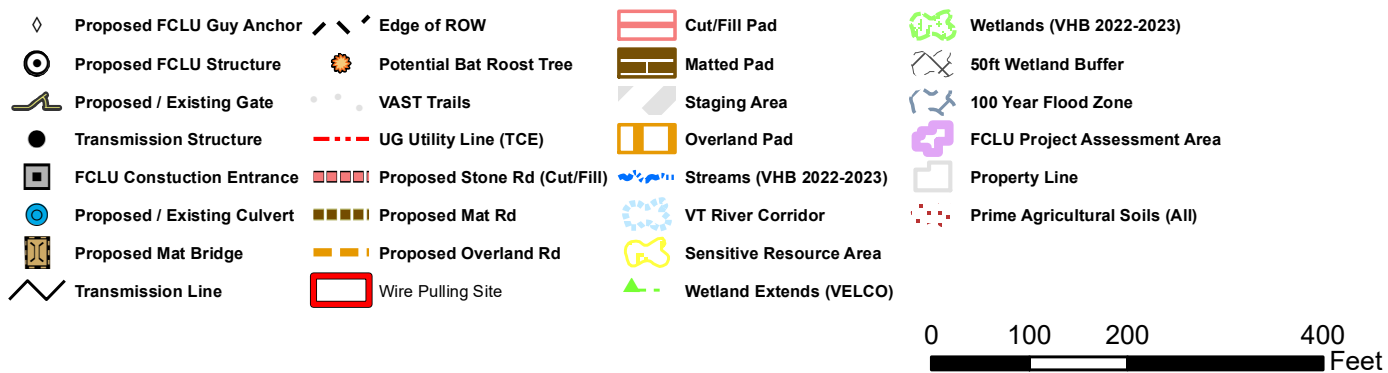
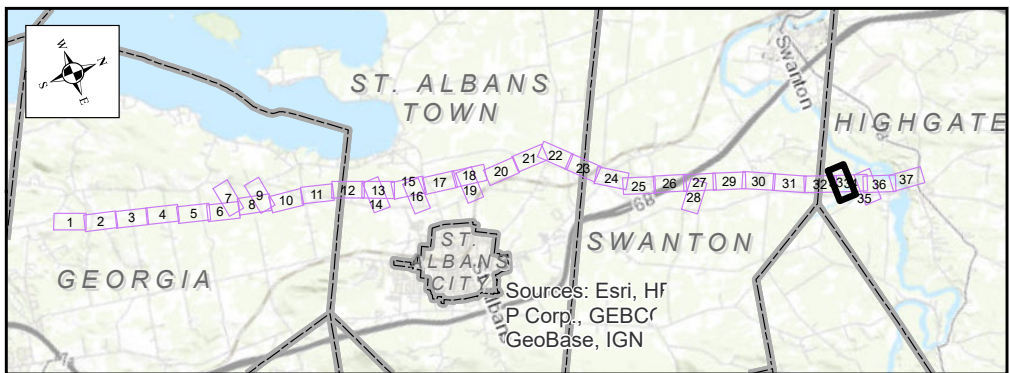
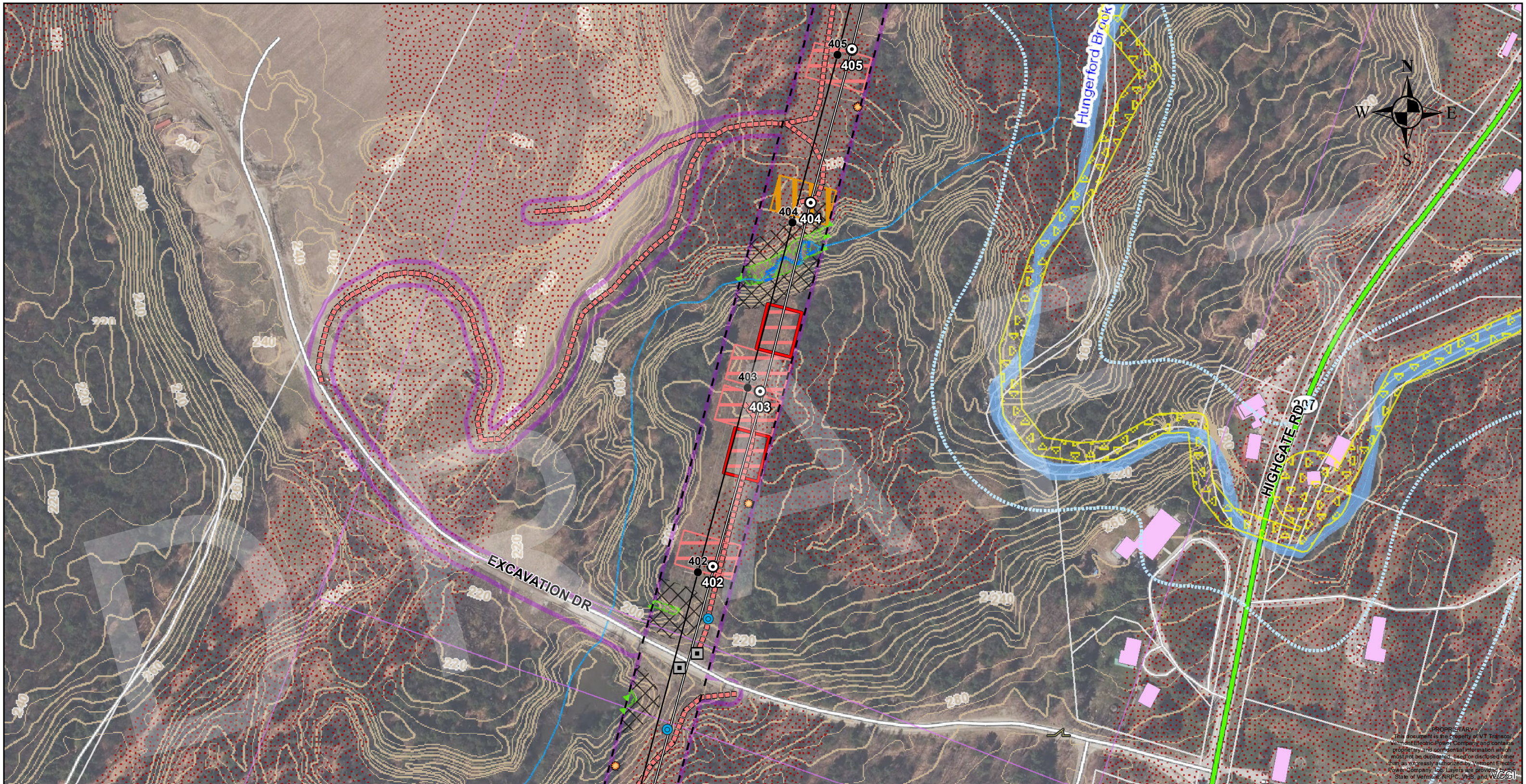

## Franklin County Line Upgrade Project

### 115 kV "K-42" Transmission Line

#### DRAFT Project Overview Map

vermont electric power company

Date: 6/19/2023

Page 33 of 37







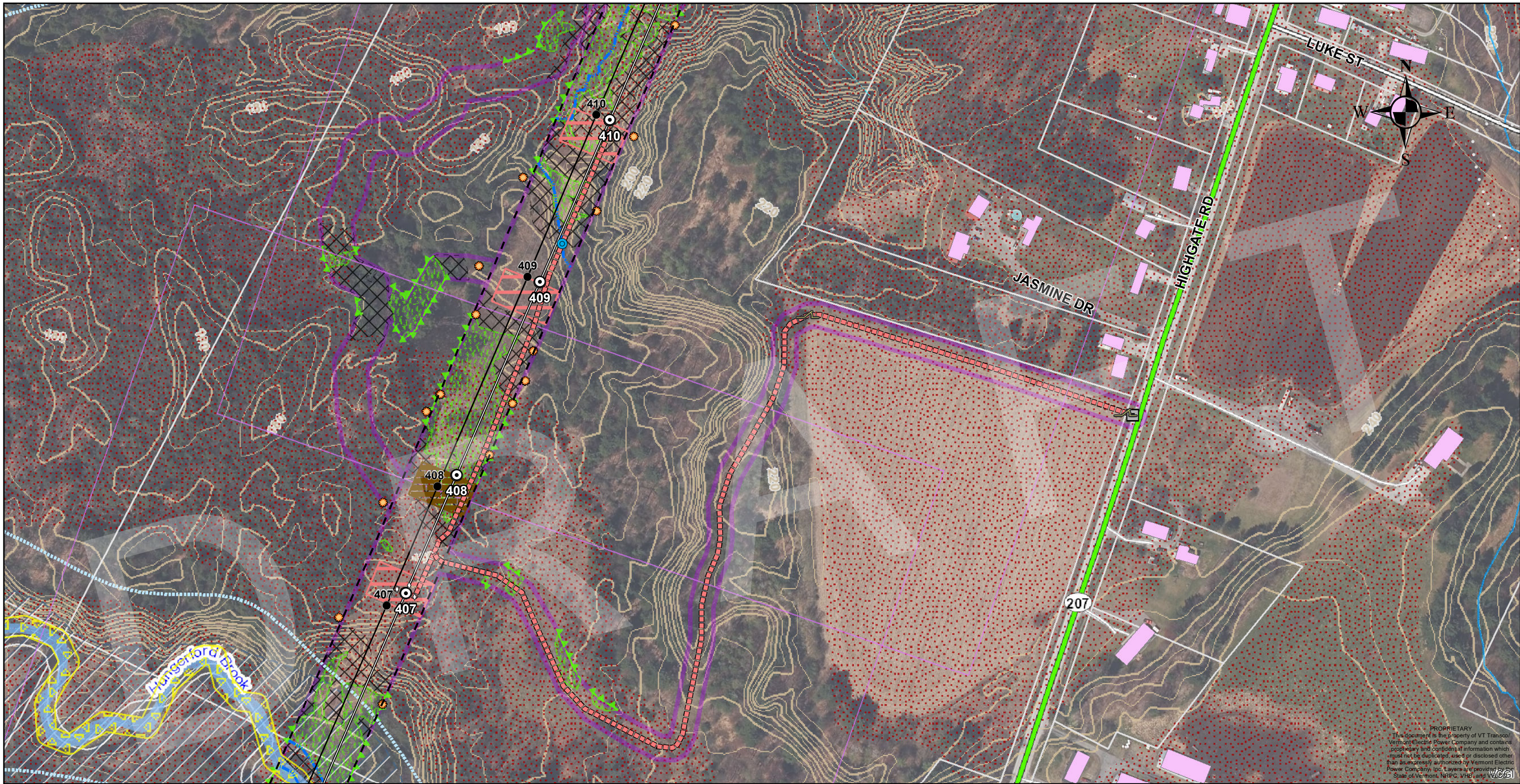

PROPRIETARY  
This document is the property of VT Transco/  
Vermont Electric Power Company and contains  
proprietary and confidential information which  
must not be duplicated, used or disclosed other  
than as expressly authorized by Vermont Electric  
Power Company, Inc. Layers are provided by the  
State of Vermont, NRPC, VHB, and VELCO.

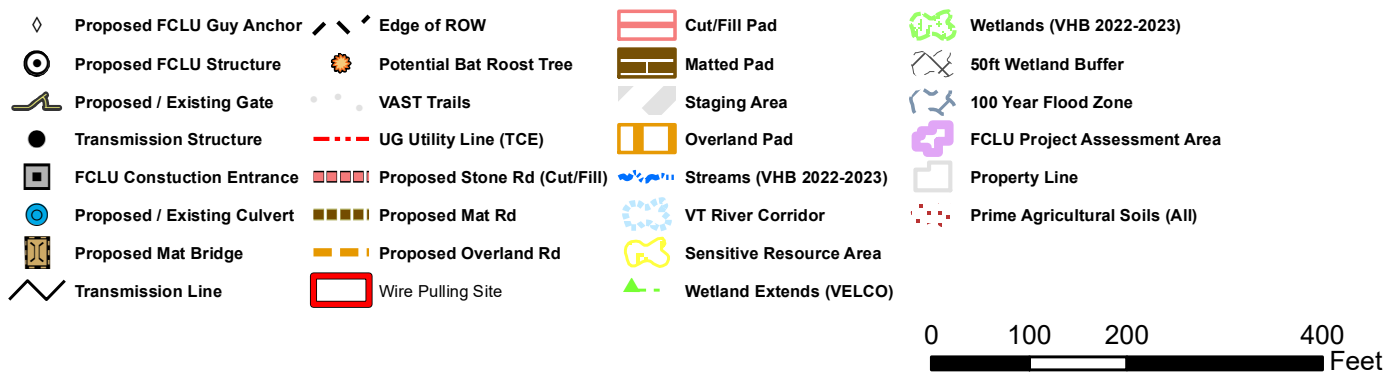
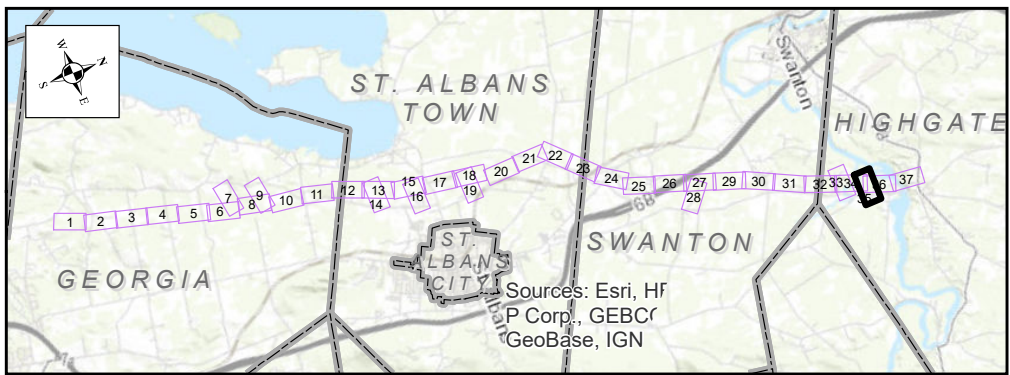

Franklin County Line Upgrade Project  
115 kV "K-42" Transmission Line  
DRAFT Project Overview Map

vermont electric power company  
**VELCO**

Date: 6/19/2023

Page 35 of 37



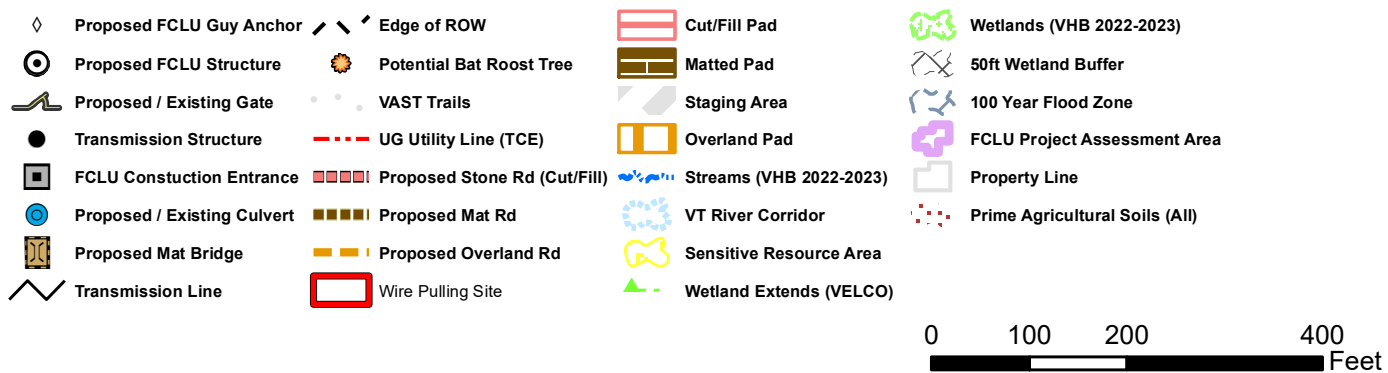
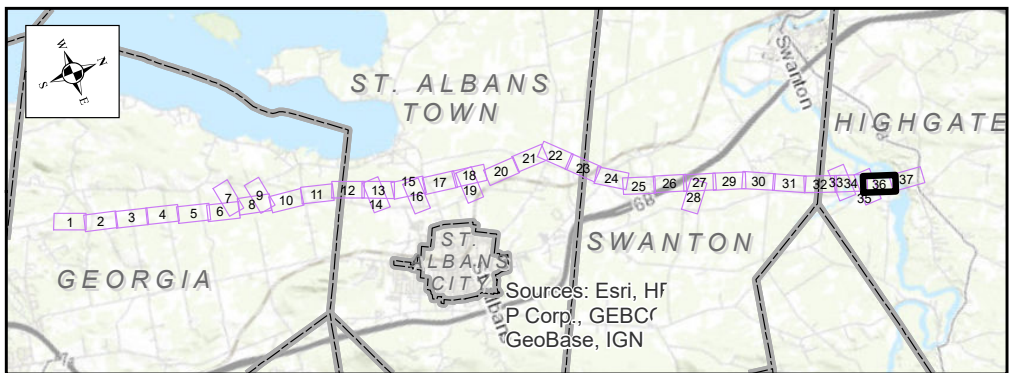
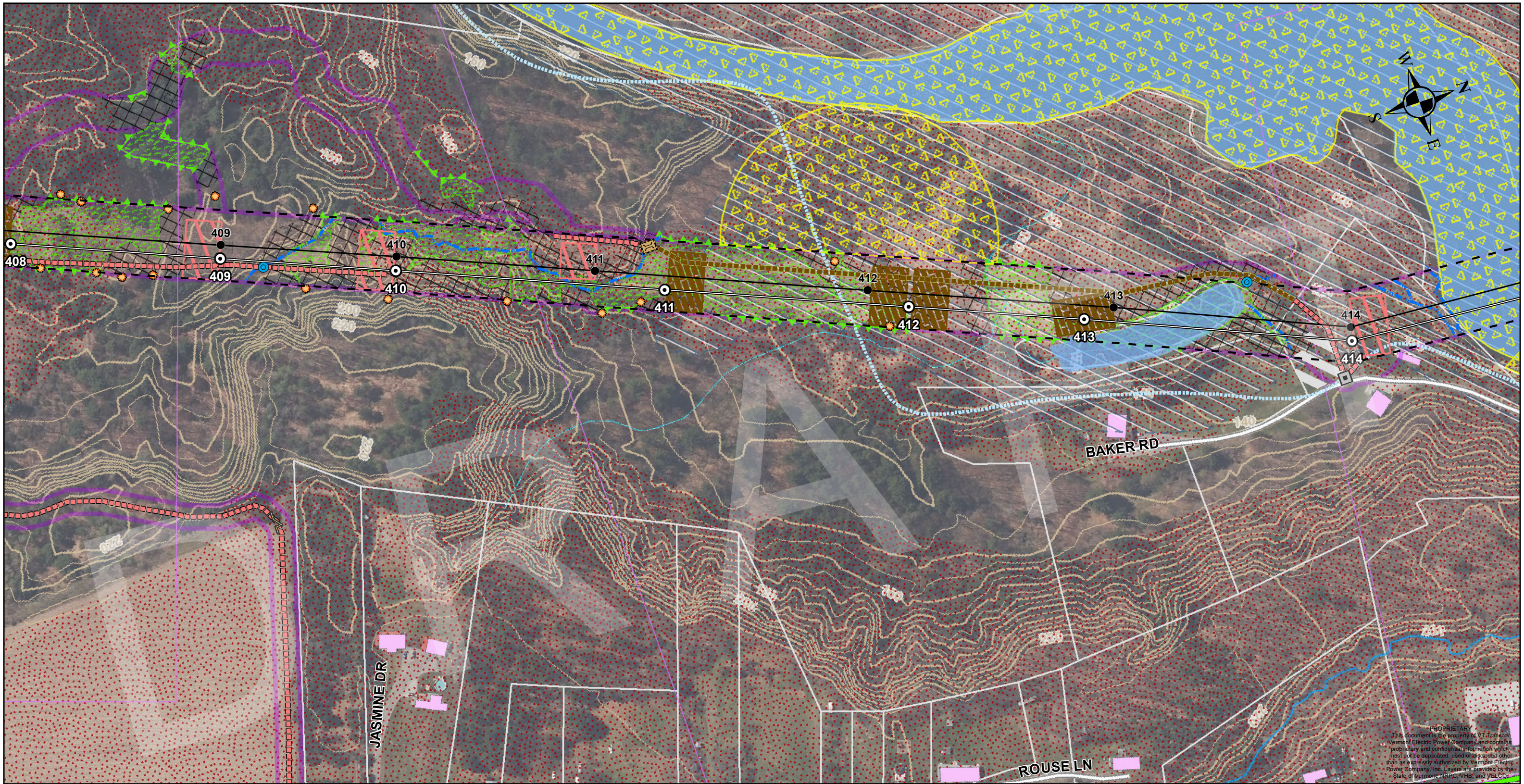

# Franklin County Line Upgrade Project

## 115 kV "K-42" Transmission Line

### DRAFT Project Overview Map

vermont electric power company

Date: 6/19/2023

Page 36 of 37



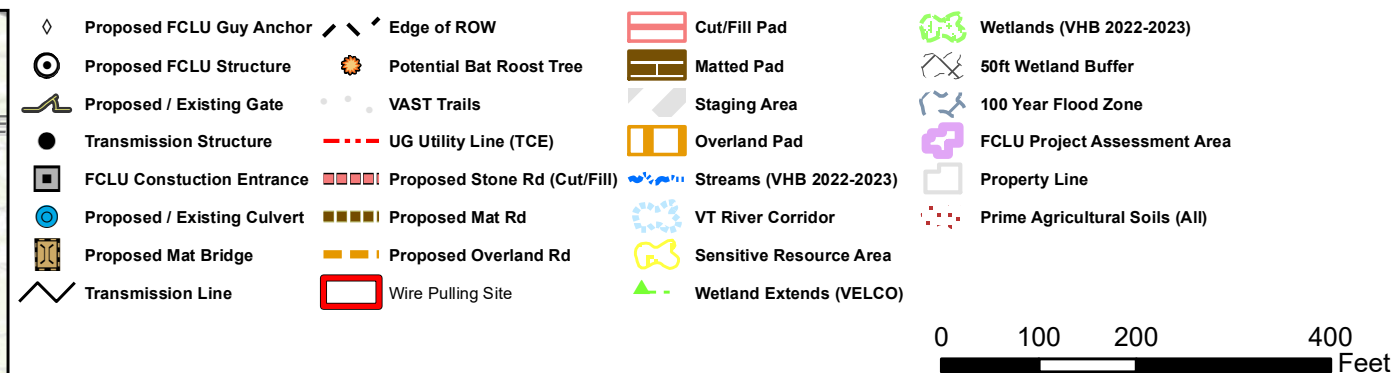
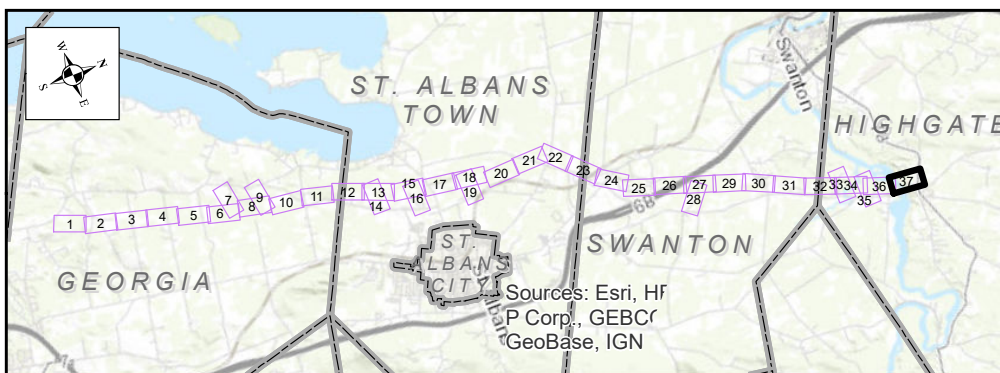
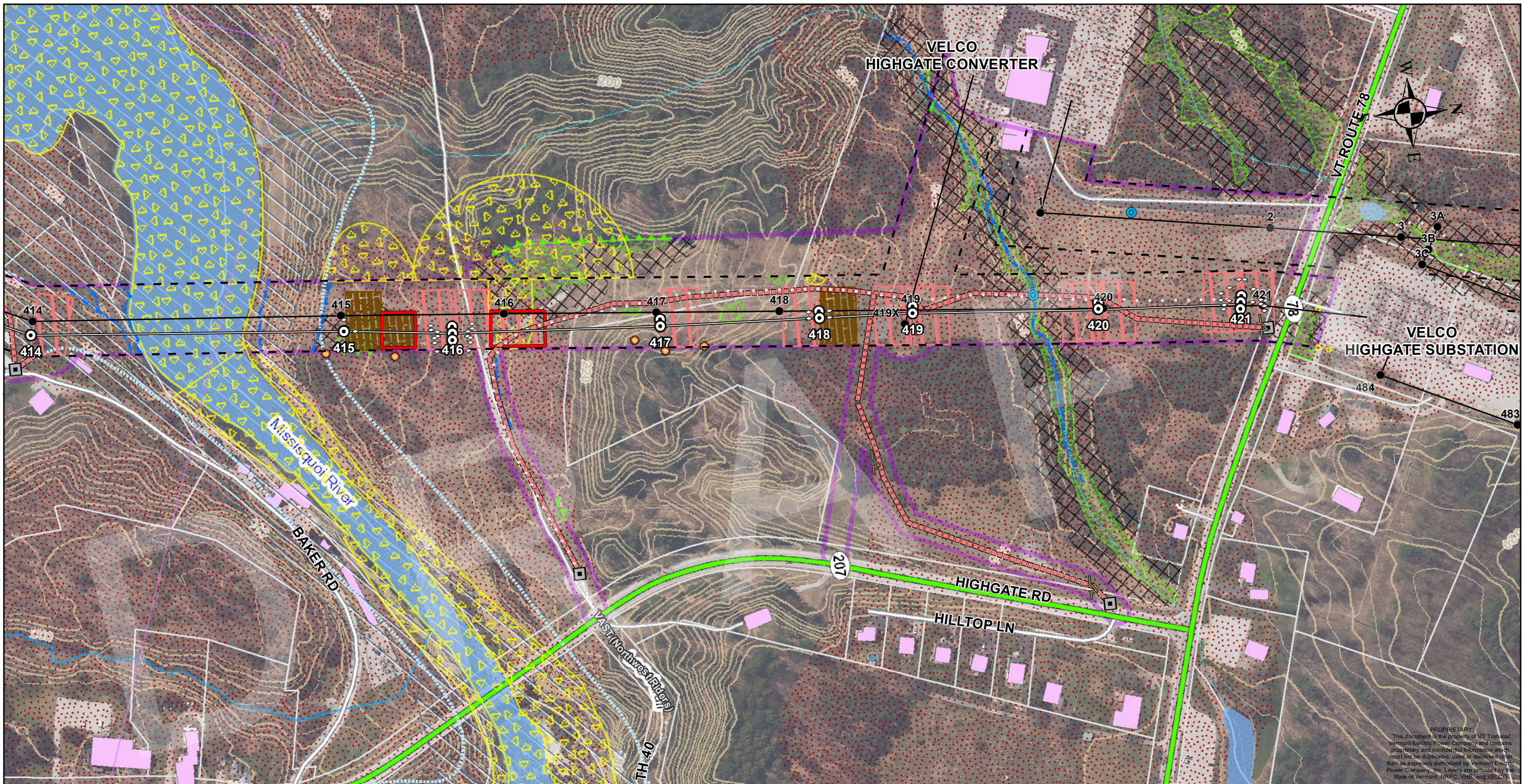

**Franklin County Line Upgrade Project**  
**115 kV "K-42" Transmission Line**  
**DRAFT Project Overview Map**

vermont electric power company  
**VELCO**

Date: 6/19/2023 Page 37 of 37